THEY BUY AT HOME
Daily Age readers are citizens who buy of Coshocton merchants. They are Coshocton Boosters. Age circulation gives quantity and quality.

COSHOCTON DAILY AGE.

VOL 22. No. 40. TUESDAY COSHOCTON, OHIO, April 16, 1912. TUESDAY TWO CENTS

Weather Forecast
CLOUDY
and cooler tonight; Wednesday probably fair. Colder in south portions.

Noble Titanic Lies Under Two Miles of Water

FOURTEEN HUNDRED NOW BELIEVED TO HAVE GONE DOWN WITH SHIP

John Jacob Astor, Financier, Is Dead and Other Notable People Are Among Missing Passengers—Maj Butt, Taft's Aide Believed Lost.

Loss in Money Is Estimated at $20,000,000 — Worst Disaster in History of New World — Eight Hundred and Sixty-six Passengers Accounted For.

Montreal, April 16.—The total loss of life when the giant liner Titanic went to the bottom of the ocean yesterday morning was probably 1,410. All hope that the Virginian, of the Allen line has rescued any of the passengers and was headed for Halifax, was ended today when the captain sent the following wireless message to his home office here:

"Virginian reached Titanic too late. No survivors on board. Proceeding Liverpool. Captain Gambell."

There were 2,210 souls on board the Titanic including passengers and crew. The Cunard liner Carpathia announced by wireless that she had picked up 800 survivors. This left 1410 unaccounted for.

The message from Capt. Gambell dashed the hopes of those who believed that the Virginian had picked up survivors from the Titanic.

As the Virginian had been only 170 miles away from the scene of the disaster Sunday night it was figured that she would be among the first succouring ships to reach the spot.

News of the receipt of the Virginian's wireless was a blow to the White Star officers in New York.

Maritime experts expressed belief that the Titanic had broken her back by blowing over a submerged berg. They pointed out that the strain probably caused the water tight bulkhead doors to spring a leak.

Figure it 1340

New York, April 16.—Official announcement was made by the White Star line this afternoon that 868 survivors of the Titanic had been picked up from boats by the Cunard steamship Carapthia. This would make the missing number 1,342. White Star officials said that they had received positive news by the wireless from the Olympic, which had relayed the aerogram from the Carpathia.

No Survivors On These

Halifax, April 16.—The wireless station at Cape Race reported as follows at 10:10 am:

"No communication as yet with the Virginiana We do not think any Titanic passengers on board."

The Marconi station at Sable Island reported at the same time as follows:

"We are now in communication with Parasian. No Titanic passengers on board"

The commander of the Parasian said he had searched the ocean in the vicinity of the disaster but had been unable to find a soul. There was a great deal of wreckage and all was scanned carefully in hope that human beings might be found clinging to debris but none was found.

The captain of the Parasian further reported that there were vast quantities of ice in the vicinity of the spot where the disaster occurred and even if survivors had been able to catch hold of wreckage they could not have held out long in the intence cold The commander said that the sea was calm but that the temperature was very low due to the great ice tracts.

Carpathia Has 800.

New York, April 16.—Among the treacherous icebergs and amid a field of ice the Cunard liner Carpathia is speeding toward New York today carrying more than 800 passengers of the White Star steamship Titanic which went down off the New Foundland Grand banks yesterday after ramming a mountainous berg. The Carpathia will arrive late Thursday or early Friday.

Two wireless messages sent early today were received from Captain Rostrum of the Carpathia by the Cunard line One sent at 7:55 am when the ship was in latitude 41 15 north and long 50 25 west, reads as follows:

"I am proceeding to New York unless otherwise ordered, with about 800. After having consulted with Mr. Ismay and considering the circumstances with so much ice about, concluded New York best. Large number ice bergs and twenty mile field of ice with bergs amongst floes."

This message, presumably delayed in transmission, was later received from the same source:

"April 16, 7.20 am wireless from Captain Rostrum, steamship Carpathia, via Cape Race.

"Titanic struck iceberg, sunk Monday 3 am 41 46 north, 50.14 west Carpathia picked up many passengers in boats. Will wire full particulars later. Proceeding New York"

Noted Passengers Of Titanic Missing

Col. John Jacob Astor
George D. Widener
Benjamin Guggenheim
Henry B Harris
Jacques Futrelle
William Roebling, 2nd
Isidor Straus
Major A. W. Butt, U.S.A.
Francis D. Millet
Wm. T. Stead.

Among the prominent persons who were saved were:

Mrs. John Jacob Astor
Countess of Rothes
Sir Cosmo Duff-Gordon
Lady Duff-Gordon
Mr. and Mrs F. M. Hoyt
Bruce Ismay
C. M. Hay, president of the Grand Trunk railroad.

Those Mixed Reports.

New York April 16—Wireless operators today attributed the confusing reports regarding the Titanic yesterday to amateurs who sent out reports that the passengers of the Titanic had all been saved. They said that there was no other way to account for the reports, as they were apparently authentic aerograms.

Vanderbilt's Safe.

London, April 16—Mr. and Mrs. Alfred G. Vanderbilt, who were reported aboard the Titanic are safe in this city. Mr. Vanderbilt said today he could not account for the reports as he had not contemplated sailing It was also ascertained that Lord Asnburton was not on the Titanic either

Grief in London.

London, April 16—Scenes unparalelled since the Boer war, when crowds surged about the war office hungry for the battle details, were enacted about the White Star line offices today.

Hundreds of grieving men and women who had relatives or friends on the Titanic, besieged the offices clamoring for the latest news

To all appeals the officials of the line could give only unsatisfactory answers. The company had no direct wireless information from any ships, their only intelligence coming from New York.

It was explained that this was probably due to the wireless apparatus being monopolized by those sending messages to New York

DIRECT NEWS

Richmond, Va., April 16—"Am safe. We are entering Halifax harbor.
(signed) "Robert W. Daniel"

The foregoing wireless message was received this morning by Mrs. J. R. V. Daniel, mother of the sender. Mr. Daniel was on the ill-fated Titanic. This is the first news that has come from any male passenger of the Titanic.

Cut Out Red Tape

Washington, April 16—The treasury department today instructed Collector Loeb of the port of New York to waive all official requirements regarding the landing of foreign baggage and to facilitate the landing of the survivors of the Titanic disaster in every possible way. These instructions were issued in answer to Collector Loeb's message stating that he had information that the Carpathia with 800 of the Titanic's passengers would arrive at New York Thursday afternoon or evening.

Lot of Mail Lost.

New York, April 16—According to information received here today by Postmaster Edward M. Morgan, the Titanic carried 35,000 bags of mail, totaling approximately 10,000,000 pieces of mail matter.

Among this, the postmaster said, were millions of dollars worth of international money orders. Bound for the far east via New York and San Francisco.

PICKED AT RANDOM

Newport, R. I., April 16—The wireless station here picked up the following wireless message at 8:30 a.m. today:

"Eight hundred gone down on the Titanic."

The message was being sent from one ocean liner to another when it was intercepted.

But He Was a Hero.

Godalming, Eng., April 16—"My son is dead I feel there is no hope

This was the hopeless statement uttered today by G A Phillips, whose son was the wireless operator upon the Titanic Mr and Mrs. Phillips are prostrated with grief

RAMMED ICEBERG

New York, April 16—Two miles beneath the surface of the ice-strewn seas of the Grand Banks of New Foundland today lies the $10,000,000 White Star liner Titanic, the greatest ship ever constructed, which went down early yesterday morning after ramming an iceberg on her maiden voyage to New York.

The number of souls that perished in the sinking of the gigantic ocean greyhound is estimated at from 1,200 to 1,500 while the number of those saved in life boats and picked up by the Cunard liner Carpathia or other ships is estimated at from 675 to 866.

The disaster, the greatest ever recorded in the annals of the sea, has thrown a girdle of grief over two continents. Among those reported missing today were men of world-wide renown and high in the walks of finances and other pursuits.

Among them were Colonel John Jacob Astor, William T. Sead, the veteran London journalist, Benjamin Guggenheim, Henry B Harris, Washington Dodge, Colonel Archibald Gracie, Colonel Washington Roebling, the famous bridge builder, Major Archibald Butt, military aide to President Taft, Fletcher Fellowes, Clarence Moore, J. B. Thayer, jr., and many others.

The disaster probably will cost in

(Continued On Page Two)

AUTO SAVES LIFE OF BABE

BAKED BEAN LODGES IN HIS THROAT

Year Old Son of Edward Gallagher Saved By Prompt Action

Doctor Heeds No Speed Limit to Reach Lad's Side.

While the 1-year-old son of Mr. and Mrs. Edward Gallagher was choking, threatened every minute with death, Sunday night caused by a baked bean being lodged in his throat, two automobiles whirled across the intervening two miles between the Gallagher home and Newcomerstown summoning and bringing a physician's aid. By prompt action and disregard of the state speed limit of automobiles the child's life was saved after hard work.

The little child was attempting to eat baked beans which were on the table in front of his chair Sunday evening. One of the beans became lodged in the boy's throat and he choked. The parents tried everything in their power to dislodge it but their efforts were useless.

Hails Passing Auto.

Helpless the mother ran into the road and hailed Coyl Biter who was passing in an automobile. She told him of the trouble, Biter opened wide the throttle and speeded toward Newcomerstown, one mile away, as fast as the machine could take him. He summoned Dr. Kistler who, lost no time in securing his own auto and literally flying over the road to the child's aid. When he reached the Galligher home the baby was weak and still choking The physician after several minutes' hard work succeeded in dislodging the bean and the child immediately recovered. Had the physician been delayed a few minutes longer the child would have died.

ALLEY SALOON SELLS TWO DRINKS THEN IS CLOSED BY POLICE CHIEF MAPEL

Validity of One Section of City Ordinance Will Be Tested By Geo. S. Heiser Who Takes First Steps Today By Opening Place in Schaich Alley.

Pays Two Hundred Dollars Aiken Tax Tuesday Morning, Opens Place, Sells Two Men Drinks, And Is Pinched — Case Will Be Fought.

One section of Coshocton's city ordinance governing and regulating the sale and traffic of intoxicating liquors in the city, drafted by the members of the Citizens' league soon after the county local option election last winter ,and later adopted by the city council, is being tested by George S. Heiser.

Tuesday morning Heiser paid into the county treasury $200 on the Aiken liquor tax assessment and opened a saloon in the Schaich alley, between Main and Chestnut streets, in direct opposition to the section of the city ordinance which provides that places where intoxicants are sold must be on a public thoroughfare and prohibiting their establishment in alleys.

Closed Up

Heiser sold just two drinks when Chief of Police Mapel acting under the direction of Mayor Cassingham walked into the place and demanded the keys to the saloon. The doors had not been opened fifteen minutes when they were closed and locked by the chief of police.

The object of opening the saloon is to test the validity of the alley saloon section of the city ordinance.

Will Fight Case

The case will be fought bitterly by both the city officials and Mr. Heiser. The Citizens' league, according to the president, H. D. Beach, has not taken any steps toward fighting the case as yet, but the mayor and city officials are prepared to contest it bitterly.

During the winter months one made preparations for opening a saloon in the room. He retained the services of an attorney and had his plans made for fighting the case, anticipating that the place would be closed, but suddenly he dropped the plan.

It was stated Tuesday, unauthentically ,that Heiser was notified a few weeks ago, that his place in the Schaich alley would be closed just as soon as it was opened for business.

Won't Talk

At the mayor's office Tuesday no information concerning the case would be given out. When Heiser will be given a hearing, before the mayor cannot be learned. It is expect

(Continued On Page Five)

ELKS' MINSTREL PROGRAM PUTS ART UP A PEG

High Class to the Galaxy of Acts Put on By Local Stars

At every rehearsal which is being held for the Elks minstrels progress is being made in great leaps. The entire first part is nearing a point of perfection that bids fair to out do anything of the kind that has ever been given on the local stage by any home talent organization. And then comes the second part which is to be put on by that peerless bunch of entertainers from the Wheeling lodge. Their part of the show is learned and is ready to be produced at a moment's notice.

The program for the show has been completed and contains songs that are new and musical. The program for the entire show is as follows:

First Part

Revealing the mysteries of a genuine Elk's smoker by Coshocton lodge 376.

Interlocutor, Edgar C. Selby.

Walters

Hugh Rogers, Carl Manners, Ben Ogden, Glenn Boyd, Wm. Lynde, Jr., Dr. Goodheart, Bernie Wingerter and Ramie Curtis.

Grand opening chorus by entire company. Music by Emanuel Hoffman.

"Ragtime" Violin—Bernie Wingerter.

"Song of the Foaming Stein"—Paul Welcher

"It isn't when he landed, but when" he sat down"—Glenn Boyd

"On a Beautiful Night"—Phillip Stanton.

"Beans, Beans, Beans"—Hugh Rogers.

"Where the River Shannon Flows"—M. McKinley

"The Songs my Mother Used to Sing"—Clyde Reasoner

"Gee! but I like music with my Meals"—Wm. Lynde, Jr.

Grand closing by the entire company.

Selections from Jumping Jupiter, Richard Carle—Hoffman orchestra.

Second Part

Edward Kline, accompanist.

David Crawford, basso

H. J. Menkenmeller, "Nonsensical Nonsense."

Musical Melange

"No Ragtime For Mine," presented by Prof. Herman Schockey, pianist, and the All-Elks quartet, of Wheeling. First tenor, Allan H. Robinson, second First tenor, Phillip Maguire, baritone, Will Leach and basso, David Crawford

P. J. Haberstick, presenting an ew and original exposition of art, assisted by Harry W. Wheat, H. J. Menkemeller and the All-Elks quartet, Messrs. Robinson, Maguire, Leach and Crawford.

Concluding with the startling and descriptive picture, "Any Old Port When Afire."

By Paying $10 Man is Freed of Charge of Ravishing Child

William Stewart Is Not Prosecuted For Crime Alleged to Have Been Committed on 14-Year-Old Step-Daughter — Public Sentiment Aroused.

By paying $10, costs of the preliminary proceedings in Squire Wimmer's court, William Stewart Tuesday was freed of the charge of ravishing his pretty 14-year-old step-daughter Marie Davis the daughter of the late Eli Davis' widow, now married to Stewart, and the authorities are doing nothing to keep Stewart from eluding further clutches of the law.

Late Monday afternoon Stewart was arrested in a local saloon and taken before Squire Wimmer on a serious charge preferred by his wife the mother of the Davis girl. He was placed under $1,500 bond and sent to jail. Tuesday afternoon the mother and her daughter appeared in Squire Wimmer's court and refused to prosecute the case. They ordered it dismissed It being a private affidavit that started the case nothing could be done Stewart was held until the costs were paid then he was released

According to Squire Wimmer the Davis girl was left alone with Stewart Monday morning. He attacked her but at first she fought him off. The second attack was made. The child told her mother and criminal action was taken. Several other attempts at assault were made before it is claimed.

The little girl, only 14 years old, appeared in court Tuesday wearing a red dress the skirts of which reached to her knees She is an attractive little girl with a sweet face reflecting a mind free of immorality. That her assailant should go unpunished or at least without an investigation has aroused public sentiment.

Prosecuting Attorney Klein said Tuesday that he would investigate the case before the grand jury in September There is no way of holding Stewart until that time unless it is taken into the probate court. It is one of the most depraved cases that has come to the notice of local authorities in years.

Mrs. E L. Lybarger of Warsaw was in the city Tuesday.

BRYAN WON'T ARRIVE TILL 5:30

So Many Patriots Ride With Him His Train Loses Time

Oi, oi, and again oi! The Bryan meeting will not take place this evening till about 5:30 o'clock instead of 4 o'clock as advertised

Local "pioneer progressives" received a telephone message from Zanesville this afternoon to the effect that the Commoner's train was half an hour late arriving there, and would not reach Coshocton till close to 5:30 o'clock

It is presumed that the train will make a brief stop at Dresden and Trinway for a speech or two

Coming just at the supper hour it is likely to have a diminishing effect on the crowd contemplating hearing Bryan

Today noon seven of the Faithful from Chrichsville arrived here to greet Bryan and to enjoy the free ride home with him on his special train They are headed by Will Hill, formerly of Coshocton.

The delay in the speech is disappointing to the boosters but it can't be helped. It will be about 5:30 o'clock when the special rolls in.

STR. NIAGARA HIT ICE BERG

New York, April 16.— With two patched up holes in her bow, the result of a collision with an iceberg at almost the same spot where the Titanic came to disaster, the steamship Niagara limped into port today having been held up for almost 24 hours by the fog.

Thrilling stories of the accident were told by Captain M. Juhan and the passengers The force of the collision with the mighty mass of ice rocked the vessel from stem to stern and caused a panic in the steerage While an examination was being made to determine the extent of the injuries, the "S O S" signal—the wireless call for help—was flashed into the night and was picked up by the Carmania When it was learned that the damage was not serious and could be repaired by the ship's carpenter, the signal "O. K." was flashed.

NEWSPAPER ARCHIVE®
NEWSPAPER ARCHIVE®

99 Per Cent.

of the Successful Business Men and Women are Bank Depositors

Because—

In a good bank their money is absolutely safe and always available; checks are returned and become receipts; checks and stubs form a convenient record of income and outgo, and, BEST OF ALL,

When the bank depositor sees an opportunity of using some money profitably, his acquaintance at the bank and record as a depositor make it possible for him to procure a loan.

YOU CAN PROMOTE YOUR SUCCESS BY BECOMING A DEPOSITOR WITH

Coshocton National Bank

M. Q. Baker, President.
W. R. Pomerene, V. President
T. L. Montgomery, Cashier
Robt. Q. Baker, Asst. Cashier.

PHOTOPLAYS START TONIGHT AT SIXTH STREET

The five reel picture show at the Sixth St. theatre will start tonight, with Frank Hack as operator. Manager Norrington says it will be the biggest photoplay production for five cents he ever saw. They will be produce devening, continuously. Mr. Norrington expects to be here all summer instead of going back to Pittsburg.

SORE FEET CURED OR MONEY BACK

Have you heard about the offer C. E. Anderson is making to every reader of The Age? If EZO the refined foot ointment doesn't drive out soreness, aching and all foot misery you can have your money back. Price 25 cents.

Men and women who have not enjoyed a walk for years now find walking a pleasure. No better remedy on earth for corns, bunions, callouses, chilblains, chapped face and hands. Mail orders from Ezo Chemical Co Rochester, N. Y.

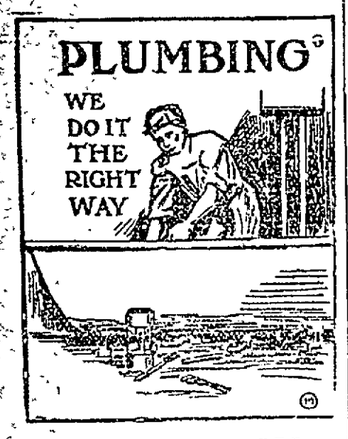

The Right Way

is the only way that you can afford to have your plumbing done. We could not afford to do it any other way. Call

C. A. Brode

Both phones. S. 6th St.

Don't Wait

Sit down and sum up all your bills, putting those of the butcher, the grocer, the rent man, the furniture store, etc., all in one amount, then come and see us and give us an opportunity to explain our plan for helping you to pay your bills.

If you have household goods, pianos, horses, wagons or other personal property we can make you a loan.

60 cents is weekly payment on $25 loan for 50 weeks

Write or phone us today and our agent will call and explain how we loan money privately, at low rates on easy payment.

Our agent is in Coshocton every Thursday.

Fill out blank below.

Name .....
Address .....
Am't Wanted .....

OHIO LOAN CO.
212 Masonic Temple,
Zanesville, O.
Bell phone 1023 Ind. phone 323.

OLD FOLKS NEW REMEEY ENDS ALL KIDNEY AND BLADDER MISERIES

Drives Rheumatic Pains Away, Relieves Backache and Bladder Disorders After a Few Doses Are Taken

Sleep disturbing bladder weakness, backache, rheumatism, and the many other kindred ailments which so commonly come with declining years, need no longer be a source of dread and misery to those who are past the middle age of life

The new discovery, Croxone, cures all such disorders because it removes the very cause of the trouble. It soaks right into the kidneys, through the walls and linings, cleans out the little filtering glands and cells, and gives the kidneys new strength to do their work properly. It neutralizes and dissolves the poisonous uric acid substances that lodge in the joints and muscles, causing rheumatism; and makes the kidneys filter and sift out all the poisonous waste matter from the blood and drive it out of the system.

It matters not how old you are or how long you have suffered. Croxone is so prepared that it is practically impossible to take it into the human system without results. You will find it different from all other remedies. There is nothing else on earth like it. It starts to work immediately and more than a few doses are seldom required to relieve even the most chronic, obstinate case

It is the most wonderful remedy ever made for restoring the lifeless organs to health and strength and ridding the system of every particle of uric acid, and you can take it with the utmost confidence that nothing on earth will so quickly cure such conditions

You can obtain an original package of Croxone at trifling cost from any first class druggist, such as Smith's drug and book store who will personally return the purchase price if Croxone should fail in a single case.

TITANIC LIES 2 MILES UNDER WATER

(Continued from Page One)

money damage upwards of $20,000,000 In addition to the loss of the costliest ship ever constructed, a vast and valuable cargo also was lost as well as riches among the effects of the passengers

Scenes of the deepest grief were enacted about the offices of the White Star company

Relatives of these believed dead besieged the line's offices begging for any cheering scrap of information Hysterical women had to be held in check by police reserves and men made no efforts to hold back their tears. The nameless steerage passengers got slight mention in press dispatches but their relatives showed no less concern than those of the illustrious men reported to have perished.

Vital and pressing news concerning the fate of human lives crowded out descriptions of the tragic end of the Titanic but the skeleton wireless messages from the liners which gathered over the grave of the liner gathered the bits in their naked vagueness, gave to the mind a thrilling picture of the giantess sinking in the northice pack in the dead if night.

As is ever the case in such disasters, the unwritten law of the sea prevailed, that is, the women, children and helpless were first carried to safety while the captain and his crew remained behind

The Titanic was manned by a trained crew and Captain Smith was known to be a man of iron discipline so that officers of the line felt assured that there was no panic on board. Their conception of the disaster, shorn of all its tragic romance, was that each man did his duty even while death faced all.

That the male passengers behaved with admirable calmness was evidenced by the fact that the women were taken off first, that the seamen did their duty was shown by the shadowy details from the scene.

The wireless operator had stuck to his post to the last and the last fluttering cry from the Titanic wireless key told too plainly that the sender was attempting even after the machinery had failed to continue his bombardment of the darkness

That the Titanic was shattered by the collision was evident from the quickness with which she sank after the crash. Scarcely four hours elapsed from the time of the collision before the Leviathian plunged head first for the botton. Realized the gravity of the situation Captain Smith must have put off his life boats immediately after the ship had plowed into the berg.

The night was clear. That much has already been told in wireless dispatches. The sea was calm as the Atlantic ever is off the Grand Banks. Stretching away to North and South, some within and some without eyeshot, stretched a mountain range of icebergs.

Wireless messages poured into every station along the Atlantic coast during the night and each was telegraphed to this city as soon as received

From various scources it was learned that:

J. Bruce Ismay, president of the International Mercantile Marine, and his wife, are among the survivors

The Carpathia has accounted for 866 survivors.

The Allan liner Virginia, the first vessel to hear the Titanic's distress cry, is believed to have additional survivors on board.

The Olympic at latest reports was still standing by the scene of the disaster, where the Titanic had gone down, hoped to picked up more survivors.

The Allan liner Parisian had picked up other survivors or had had them transferred to her from other ships.

The Carpathia is enroute for this city and should reach here Friday with her quota of the Titanic's passengers.

There is a wireless station on top of the Wanamaker department store in this city and all night Jack Binns the wireless hero of the Republic disaster, sat at the key receiving messages which trickled in from the Atlantic At 1:18 am. he picked up the following message from the Olympic, then 1,30 miles east of this city:

"Carpathia returning to New York with women and children numbering 866 Grave fears for safety of balance"

The message which told the White Star line that the Titanic had gone down was received from captain Haddock of the Olympic.

It said

"Carpathia reached the Titanic's position daybreak Monday. Found boats and wreckage only Titanic sank 2 20 am in 41 46 north 50 14 west All her boats accounted for containing about 675 persons saved Nearly all saved women and children Leyland met California remained and searched position disaster Less likely total 1,500

On Way Back.

Boston, April 16 The Steamship Virginian of the Allan line, one of the first boats to answer the distress signals of the Titanic is located off St Johns, N B, according to a message received today at the Boston office of the White Star line

Whether she has passengers rescued from the sinking liner or whether she was obliged to put into the nearest port because of accident to herself was not stated in the message The fact that the vessel though a small steamer, had left her course indicated that she had survivors aboard

President Seeks News

Washington, April 16--President Taft made every possible effort today to secure information, relative to the fate of Major Archibald Butt, his military aide, who was a passenger on the Titanic. He got into personal communication with all the telegraph companies and asked Secretary Meyer of the navy to give him any information immediately upon its receipt. He was unable to secure any further information than the newspaper dispatches, however.

Banish Bunions, Corns, Callouses

"BINGO" Brings Instant Relief

Get wise get Bingo' Stop "Ouch"ing when people walk on your feet—don't have a corn or bunion to stand on' That's unnecessary Make a beeline for the drug store this very minute ask the man for Bingo Take it home put it on say "Bingo"—pains take wings immediately!

The Bingo way's the latest way—the safest, easiest, quickest way Touch a drop or two to a corn bun go!—it begins to shrink and shrivel Entire corn loosens comes out—root included without hitch or hindrance—without aid of knife gimlet or cuss words Blessed relief' Now slip on your smallest shoes go your way rejoicing'

Your druggist has Bingo or will get it if he hasn't Otherwise, send the price, 25c, to Dennison Pharmacal Co, 411 No Dearborn St, Chicago Ill and get it direct, prepaid Sold in this city by Siegrist & Williams, Main street

OSTEOPATHIST

Dr. D. C. Westfall
The Munn Bldg.
Office Hours: 9 to 12 and 2 to 5
Evenings by appointment
Consultation Free at office

McManus' Old Stand

Everything New.

Pennsylvania Ryes
Kentucky Bourbons
Direct from the Distiller.

We handle all leading brands of Beer. Choicest wines and brandies.

Prompt and careful attention to Family Trade. We deliver at your door.

E. E. McMANUS

JUDICIAL SCRAP IS REAL THING

That One-Term Resolution, Like Banquo's Ghost, Will Not Down

That there will be a sure-enough scrap in full swing by Saturday night, when the nominations close, for the Democratic nomination for common pleas judge, there seems no longer any doubt. Whether Judge C. B Hunt of this city will contest for the honor with Judge S. H Nicholas, the present incumbent, remains to be seen. Judge Hunt may be another Barkis, but he vouchsafes no information Politicians however aver that he will have his hat in the ring.

When Judge Weygandt was nominated at the convention held in this city, a resolution was unanimously adopted, being presented by Wayne county, "that it be the sense of the democrats of this subdivision that judges shall hold but one term of office," or words to that effect. Coshocton supported that plan as well as the others; some of the boys are inclined to stand pat on it now, and hence the rumpus. The Nicholas crew have pooh-poohed that one-term resolution; that meant Weygandt; it was adopted along with Weygandt's nomination! But while that may go with the marines, it doesn't with awakened and pioneerly progressive democracy. Not on your life, Horatio! Not with a nomination being next door to an election! Not while there are jobs and democrats left!

But the pesky thing is spreading. Wayne county has had it bad. Coshocton has developed some sporadic cases, and now comes Holmes, stung by the same wasp.

Atty. Hanna, who has yearned for the judicial wool-sack for a long, long time, is again casting sheep's eyes at the ermine He was down in Coshocton last week, sounding out the bunch and trying to arrange for an assorted lot of hand-picked delegates. It is not learned whether he got delegates or lemons. He and S. H. N. used to be buddies; but that was yars and yars ago, before both tried to squeeze into the same seat. But however—as I was saylin'—and again moreover—as Sandy McNabb's best man would say—whoever gets the seat is not going to be handed a coupon for it at the door and be led to it by a boy in buttons Not this year. That one-term resolutions bobs around like Banquo's ghost.

Hood's Sarsaparilla

Leads all other medicines in the cure of all spring ailments, humors, loss of appetite, that tired feeling, paleness and nervousness. Take it.

Get it today in usual liquid form or tablets called Sarsatabs. 100 Doses $1.

RUBBING IT IN IN ILLINOIS

Chicago, April 16—Fifty-four county conventions in Illinois have endorsed Theodore Roosevelt; two endorsed President Taft and others omitted resolutions.

The conventions selected delegates to the Republican state convention that will elect the delegates at large to the national convention and delegates to the district conventions that will elect the other national delegates.

Roosevelt followers secured control of the Republican organization in Champaign county, home of Congressman McKinley, Taft's campaign manager. Ozias Riley, McKinley's lieutenant was deposed as county chairman by a young progressive. Riley in a speech before the convention said he carried a message from McKinley that the congressman would not be party to any plan to induce Illinois delegates to favor Taft in spite of the recent primaries.

CHARLEY SMITH OUT FOR AUDITOR

CHAS. G. SMITH

Charles G. Smith, the well known grocer, today announced his name for the Republican nomination for county auditor. Mr. Smith served two terms as city auditor and a year and a half as deputy county auditor under Auditor Winters, and in all positions made good. Equipped by experience and natural aptitude, his candidacy will attract many supporters all over the county He is a progressive Republican and business man.

THE NEWS OF THE DISASTER IN COSHOCTON

The first news of the truth about the Titanic disaster reached Coshocton through a night special to The Daily Age, posted on The Age bulletin in front of the office at 8:30 pm, Monday. The community was shocked, as the day dispatches all said that the passengers were all saved.

Throughout Tuesday bulletins posted by The Daily Age were surrounded by eager readers, as the story was gradually developed.

In The Short Time

that the new food—

Post Tavern Special

has been supplied for home use, thousands of housewives have learned that it meets popular favor at table.

Post Tavern Special is an appetizing blend of wheat, corn and rice, to be cooked and served hot as a porridge.

Sold by Grocers for—

Tomorrow's Breakfast

Made by Postum Cereal Co., Ltd., Pure Food Factories
Battle Creek, Michigan

Your Table Demands

the very best flour that the market affords If the flour you are using isn't giving good results, try WHITE LILY FLOUR It is the flour that never disappoints Whether you use it for bread, pastry or cake, the outcome is the same delicious, light, wholesome bakestuffs

Baking becomes something to look forward to and enjoy when you use a flour of such quality try it and see

$1.45 per 50-lb. sack.

THE Hanley Milling Co COSHOCTON OHIO

Children's SHOES

Take the children to Brendel's and have them fitted the right way.

Shoes and Oxfords for all children, little and big, boys and girls.

Prices from 50c up to $2.50.

Brendel Bros.

FITTERS OF FEET

Get Rid of Piles at Home

Try This Home Treatment —Absolutely Free

No matter how long you've been suffering or how bad you think your case is, send at once for a free trial of the wonderful Pyramid Pile Remedy. Thousands afflicted as badly or worse than you trace their quick recovery to the day they began using this marvelously successful remedy.

Pyramid Pile Remedy gives instant, blessed relief. Pain disappears, inflammation and swelling subside, and you are able to work again as comfortably as though you had never been afflicted at all. It may save the expense and danger of a surgical operation.

Just send in the coupon below with your name and address on a slip of paper for the free trial treatment. It will show conclusively what Pyramid Pile Remedy will do Then you can get the regular package for 50 cents at any drug store. Don't suffer another needless minute. Write now.

Free Pile Remedy

Cut out this coupon and mail to the PYRAMID DRUG CO., 422 Pyramid Bldg., Marshall, Mich., with your full name and address on a slip of paper. A sample of the great Pyramid Pile Remedy will then be sent you at once by mail, FREE, in plain wrapper.

Political Announcements

For Representative

Editor Age—Please announce my name as a candidate for Representative to the Ohio general assembly, subject to the Coshocton county Republican primary, May 21.

C. R. BELL

For Representative.

Editor Age. Please announce my name as a candidate for Representative to the general assembly subject to the decision of the Republican primary election, May 21.

Charles W. Maston.

For Probate Judge.

Editor Age: Please announce my name as a candidate for probate judge (second term) subject to the Republican primary election.

Frank Ashman.

For Sheriff.

Please announce my name as a candidate for sheriff, subject to the Republican primary election, May 21.

P. B. Johnston.

For Recorder.

Editor Age: Please announce my name as a candidate for county recorder, subject to the decision of the Democratic primary election May 21. 1912.

Wm. B. Evans.

For Prosecuting Attorney

Editor Age—Please announce my name as a candidate for prosecuting attorney subject to the decision of the Republican primary election, May 21. Charles G. Williams.

For Surveyor.

Editor Age: Please announce my name as candidate for the office of county surveyor, subject to the decision of the Republican primary election.

George B. Akeroyd.

County Auditor.

Editor Age. Please announce my name as a candidate for the Republican nomination for county auditor (long term) subject to the decision of the primary election, May 21

Charles G. Smith.

Common Pleas Judge

Editor Age:—Please announce that I will be a candidate for my second term as common pleas judge in the sub-division subject to the decision of the Democratic judicial convention of this district Sam Nicholas.

For Commissioner.

Editor The Age: Please announce my name as candidate for county commissioner (second term) subject to the decision of the Democratic primary to be held May 21, 1912

Henry T. Clark.

For Recorder.

Editor Age: Please announce my name as candidate for the nomination for county recorder, subject to the decision of the Democratic primary election, May 21.

Chas. Cottom.

Loans

From $5 and up to working people on their own personal note. If in need of money see us. We can name you terms which are unequaled by any other company in Coshocton. Send us this filled out, and our agent will call.

50c weekly payment on a $25.00 loan.

Name .....
Street No. .....

People's Finance Co.
Room 3, Memorial Bldg.,
ZANESVILLE, OHIO

NEWSPAPERARCHIVE®

CHILD'S HEAD SOLID MASS OF HUMOR

It Was Awful. Cried Continually. Had to Hold and Watch Him to Keep Him from Scratching. Suffering Was Dreadful.

Had not Used Half a Set of Cuticura Remedies Before Head was Clear and Free from Eczema.

"I think the Cuticura Remedies are the best remedies for eczema I have ever heard of. My mother had a child who had a rash on its head when it was real young. Doctor called it baby rash. He gave us medicine, but it did no good. In a few days the head was a solid mass, a running sore. It was awful, the child cried continually. We had to hold him and watch him [to keep him] from scratching the sore. His suffering was dreadful. At last we remembered Cuticura Remedies. We got a dollar bottle of Cuticura Resolvent, a box of Cuticura Ointment, and a bar of Cuticura Soap. We gave the Resolvent as directed, washed the head with the Cuticura Soap, and applied the Cuticura Ointment. We had not used half before the child's head was clear and free from eczema, and has never come back again. His head was healthy and he had a beautiful head of hair. I think the Cuticura Ointment very good for the hair. It makes the hair grow and prevents falling hair." (Signed) Mrs. Francis Lund, Plain City, Utah, Sept. 19, 1910.

Cuticura Soap and Ointment are for sale throughout the world, but to those who have suffered much, lost hope and are without faith in any treatment, a liberal sample of each with 32-p. booklet on the skin will be mailed free, on application. Address Potter Drug & Chem. Corp., Dept. 12B, Boston.

ALL SMOOTH WITH THE ASSESSORS

"People are showing a general desire to make full return of taxes at money value," remarked a ward assessor to an Age man today. "We are finding very few ugly cases. My own returns so far show a very marked increase all along the line. Personal property is rapidly coming out of hiding under the urgent and general request sent out. Fact is, if everybody makes a fair return, it means lower tax rate."

LOUISIANA MAY GO REPUBLICAN

Tariff on Sugar is the Bone Of Contention in the State

New Orleans, La., April 16—Louisiana, the most rock ribbed Democratic state of all southland, threatens to go Republican this fall.

Missouri, the "mysterious stranger" of the famous McCutcheon cartoon four years ago, may have company this year.

This is the threat of newspapers, business men, and planters, as the revenge of the state upon Democracy, if the Democratic party succeeds in its efforts to put sugar on the free list.

The most warlike language is to be heard from the newspapers and men of prominence who have always in the past been regarded as the men who would be Democrats to their graces, but who now fear, in the threat of free sugar, the annihilation of the state's most cherished industry.

If the north ever thought the south "slow" the yankees would have their eyes opened by the activity of the campaign against free sugar now in full swing. The southerners are sure of their own state's delegation, but their efforts are now being directed toward co-operation with the beet sugar manufacturers of the north and west. Quietly their campaign has been launched, until it is now in full swing, on the chain letter basis. Every southerner who has a friend or business correspondent in the west and north, has written asking that friend to write to his congressman, especially if that congressman voted for free sugar in the house, to protest again the removal of the duty. Each friend is also asked to pass the word along to all his friends, with the aim of so bombarding the lawmakers with the evidence of sentiment against free sugar, that when the bill comes back to the house from the senate, which is expected to refuse to pass the measure, the lower house will see the light and reverse its former action.

The New Orleans Item, a staunch old Democratic organ, is the leader in the voicing of the threat of the state to go Republican, and break the solid south, if the Democrats pass the free sugar bill.

The Picayune, a newspaper famous in the days before the civil war, and now one of the leading publications in the south, gives prominence to a statement by Charles A. Farwell, president of the American Can Growers' Assn., when he says: "I say frankly that I believe the time is ripe for Louisiana to send Republicans to congress."

"The appeal of Louisiana to the beet sugar states of the north," continues Mr. Farwell, "is because we believe this is the time to demonstrate that the states of the south and the staes of the norh are one in interests, and old sectional lines should be forgotten. Louisiana has about $100,000,000 invested in the sugar industry. Seventeen northern states have the same amount invested in beet sugar factories, but the interest of the northern states should be even more strongly against free sugar because the best sugar factories of the north spend $100,000,000 a year in buying beets of the farmers, and these northern factories, like those of our own state, spend many millions every year in wages to employes.

"If the sugar trust wins its fight to eliminate the competition of the beet sugar industry, the Louisiana cane sugar industry will fall with the industry in the north. With the trust controlling the industry, by its monopoly, achieved through free sugar, can any one suppose that the public will be the gainer by the cutting of the tariff. The interests which now are fighting for free sugar, won their fight for free coffee, and coffee since the day the duty was removed has never been so cheap in price."

2 IN 1 SHOE POLISH

Takes the place of LIQUIDS and PASTE

ALL DEALERS 10 cts.

Health And Success

are such intimate relations that no one can be expected to be well acquainted with success who does not keep good hold on health. Most serious sicknesses start in minor troubles of the digestive organs. Thousands know by actual experience that health and strength—and therefore success—

Are Increased By Use of

Beecham's Pills in time, and before minor troubles become deep-seated and lasting. This famous family remedy will clear your system, regulate your bowels, stimulate your liver, tone your stomach. Then your food will properly nourish you and enrich your blood. You will be healthy enough to resist disease—strong enough to take due advantage of opportunity after taking, as needed,

BEECHAM'S PILLS

Sold everywhere In boxes 10c., 25c.

ENORMOUS SALE

Of White Embroidered Dresses. We received this morning a shipment of 250 White Embroidered Dresses in all sizes and ranging in price from $2.25 to $12.50. This lot of dresses consists of all that can be asked for in a White Dress.

Embroidered dress season will soon be here and early buyers should take advantage of our unusual prices. No charge for alteration.

THE GEM

Coshocton's only exclusive Ladies' and Children's Ready-to-Wear Goods Store.

Heinz Mince Meat, 2 lbs 25c
Bacon, pound 15c
3 cans Climax Paper Cleaner, 25c
Fresh eggs every morning right from our farm
L. W. BUTTS & CO.
432 S. 7th-st., Both phones 121

Why do J. D. Mumaw and C. F. Chaney go out in all kinds of WEATHER, and all kinds of ROADS? Because they drive a DETAMBLE Car.

MILLIONS of FAMILIES are using SYRUP of FIGS and ELIXIR of SENNA

WITH MOST SATISFACTORY RESULTS.

NOTE NAME OF CO.

CALIFORNIA FIG SYRUP CO.

IN THE CIRCLE.

Syrup of Figs and Elixir of Senna is especially adapted to the needs of men, women and children, to cleanse the system gently, yet effectively, to dispel colds and headaches, to prevent indigestion, sour stomach, gas and fermentation due to constipation and biliousness. As it is free from every injurious or objectionable substance, it is equally beneficial for young and old.

NOTE NAME OF CO.

CALIFORNIA FIG SYRUP CO.

Printed straight across near the bottom and also in the circle near the top of every package of the genuine; for sale by all leading druggists; regular price 50 cents per bottle.

MINIATURE PICTURE OF PACKAGE

The growing popularity of the genuine Syrup of Figs and Elixir of Senna has led unscrupulous manufacturers to offer imitations in order to make a larger profit at the expense of their customers. If a dealer asks which size you wish, or what make you wish, when you ask for Syrup of Figs and Elixir of Senna, he is preparing to deceive you. Tell him that you wish the genuine. Manufactured by the

CALIFORNIA FIG SYRUP CO.

TO GET ITS BENEFICIAL EFFECTS. DECLINE ALL IMITATIONS.

H. RICHARDSON GETS CONTRACT FOR LAHM FLAT

New Building At Chestnut and Sixth Sts. to Be One of Beauty

Mrs. Carrie Lahm today awarded to Henry Richardson the contract for the building of the Lahm apartment houses, corner of Chestnut and Sixth streets. Work is to begin at once and be pushed through to early completion.

The building is to be of remarkable architectural beauty, both the Chestnut and Sixth street fronts to be most attractive. The building will practically cover the lot, but will hold back to the Chestnut street building line, thereby adding to the beauty of that corner as well as of the entire street. The building line will be 23 feet from the Chestnut street sidewalk, and there will be an eight foot porch in front. Each apartment along Sixth will also have a private portico. There will be seven apartments in all, six facing Sixth and the front one facing Chestnut. It is one of the finest corners in the city and the apartments will be the peer of any in this section of the state, complete and modern in every detail. The building will be two stories with both basement and attic besides, for each individual apartment.

Among those already speaking for leases in the new apartments are F. A. La Lawrence, Dr. W. H. Keenan, Karl Hinig, Walter Metzler, and others. Mrs. Lahm will occupy one of the apartments as her own residence. The cost of the building will be upward of $25,000.

THE HONORABLE W. J. TO INVADE CITY TONIGHT

Local Democratic Progressives Make Plans for Big Reception

BAND TO LEAD THE PROCESSION

Nebraskan Is Expected to Flay Harmon In Local Address

The band will play, the auto horns toot and the patriots smile in reflected glory when William J. Bryan comes to town this afternoon at 4 o'clock on his Harmon-scalping tour.

A special committee of "pioneer progressives" consisting of Mayor Cassingham, John C. Adams, T. J. Hanley and Fred Timmons left town on No. 19 at noon and went to Zanesville where they met the Bryan special and basked in the smiles of the busy leader all afternoon. They are aboard the special and will roll into the Pennsylvania station in style this afternoon as The Daily Age is on the press.

The band will meet the special at the station, and the party will be put into the automobiles of Charles Gosser and Fred Timmons, and taken in style to the Sixth St. theatre where Bryan will speak for 40 minutes. After the speech the Bryan special will go on to Dennison where the next pow-wow takes place.

With Mr. Bryan are the leaders of the state anti-Harmon movement, Wm. Bill Durbin, Harvey Garber and John L. Lentz; also Senator Vanover of Wooster and J. A. Anderson of Millersburg "pioneer progressive" candidates for national convention delegates in this 17th congressional district.

It is expected Mr. Bryan will repeat his Ravenna and other addresses, telling Democrats not to support Harmon for Harmon did not support him back in '96.

"Dear Mary, I'll tell you a secret! It is the tonic properties carried in the lather of Mrs. Mason's Old English Shampoo Cream into the roots of the hair, that stops the hair coming out and stimulates its growth, just as water does a plant."

Mrs. Mason's Old English Shampoo Cream is so different from ordinary shampoos and head washes that it cannot be classed with them. You need to try it once to realize that it represents an entirely new idea in hair treatment. It cleanses the hair beautifully and makes it grow and you can use it as often as you want to. It only costs 25c a tube, enough for three or four shampoos. You can get it at C. E. Anderson's drug store.

E. B. WRIGHT IS COMMITTED TO STATE HOSPITAL

Late Tuesday afternoon, following a hearing before Probate Judge Ashman, Egbert B. Wright was adjudged insane and committed to the State hospital for the insane at Massillon.

COSHOCTON R. R. SIX

Coshocton R. F. D. No. 6, April 16—Mr. and Mrs. David Valentine of Coshocton visited Sunday with Mr. and Mrs. Stewart Valentine.

The condition of Robert Dwiggins is reported worse today.

The next regular meeting of the Jackson grange will be held Saturday April 27.

The Jackson Grange will hold a pie social at Foster's school house April 30th.

Mrs. David Valentine called on Mrs. Irvin Foster Sunday.

Mrs. Wm. Richardson is reported no better.

Irvin Foster called on Stewart Valentine Sunday.

Sick List.

Miss Powell, of Canton, underwent an operation Monday afternoon at the city hospital. Drs. McClain, Carr and Beels performed the operation. The patient is reported in a satisfactory condition today.

Bumped His Toe.

Henry Shepler, baggage master at the local Pennsylvania passenger station, had his foot bruised at the station Monday evening while assisting in unloading some baggage from train No. 3. A heavy article fell from a truck and struck Mr. Shepler on the foot.

WHAT A TONIC SHOULD DO

Increase the Strength and Give Vigor to the System.

Webster's dictionary defines a tonic as a medicine that increases the strength and gives vigor to the system. That tells why Dr. Williams' Pink Pills for Pale People are a real tonic. Thousands of men and women are ailing today, not sick in bed but without strength and ambition to do a full day's work. No one organ seems to be at fault yet the whole system is lacking in health. They cannot sleep or get rest, are always tired out or nervous. Many have headaches, backaches and stomach trouble. All such people need the tonic help of Dr. Williams' Pink Pills for Pale People. The beneficial influence of this medicine reaches the whole system. Dr. Williams' Pink Pills do more than relieve one or two of the symptoms, they remove the cause.

The experience of Mrs. James F. Meynell, of Sullivan, Me., with this blood-making medicine is given in her own words, as follows: "My reason for recommending Dr. Williams' Pink Pills for Pale People to others is that they saved me from a long illness and probably from consumption a few years ago. When teaching a country school I became so completely run down that I could not attend to my duties. My appetite failed me and I became so weak that it was with great difficulty that I could walk upstairs. I had palpitation of the heart and was short of breath. I also lost in weight. The people with whom I boarded recommended Dr. Williams' Pink Pills for Pale People. I gave the remedy a trial and soon felt my strength returning. In a very short time I was perfectly well. More recently I again took Dr. Williams' Pink Pills. I had been suffering from rheumatism for several months. The disease settled in the joints all over my body. I could just get around the house by the aid of a chair. The pains were so sharp that I could hardly keep from screaming. I suffered all through the summer until early fall. As the doctor did not help me I again turned to Dr. Williams' Pink Pills. I gradually got better and took the pills until cured and have had no return of the rheumatism since."

Dr. Williams' Pink Pills are sold by all druggists, or sent by mail, postpaid, on receipt of price, 50 cents per box; six boxes for $2.50, by the Dr. Williams Medicine Company, Schenectady, N. Y.

Back to Newcomerstown.

The family of John Hawley will move back to Newcomerstown some time this week, where Mr. Hawley will resume his work in the Clow plant. Miss Alice Hawley will again take a position in the Kandy Kitchen in that place.

Ease That Lame Back Right Now!

You can do it with MUSTEROLE, a clean, white ointment made with the purest oil of mustard.

POSITIVELY DOES NOT BLISTER. Instead, it leaves a delicious, comforting effect. Simply rub MUSTEROLE on briskly, and the pain is gone! Thousands know MUSTEROLE is THE REMEDY for Bronchitis, Croup, Asthma, Pleurisy, Rheumatism, Lumbago, Neuralgia, Sprains, Bruises, Stiff Neck, Headache and Colds of the Chest (it prevents Pneumonia).

For sale by leading druggists everywhere. Many of these display the MUSTEROLE sign (shown below) in their windows.

MUSTEROLE comes in jars of two sizes, 25c and 50c. Accept no substitute. If your druggist cannot supply you, send 25c and we will mail you a jar postpaid.

The Musterole Company, Cleveland, Ohio.

MUSTEROLE WHITE OINTMENT

"My entire left side was in awful pain. I consulted a physician and he advised me to get a jar of Musterole. I could not lay down or stand up. I was all drawn up on my left side. After three applications of Musterole I was completely relieved." D. MAC BRIDE, Bronx, N. Y. (9)

LADIES' LINEN AUTO DUSTERS THE GEM

SEE Glenn O. Boyd FOR FIRE INSURANCE

Office, Hunt Building
Phones—Citizens 542, Bell 663

Attractive Homes

Are made more attractive, by using suitable

Wall Paper

We have an elegant line and low priced, suitable for parlors, halls, libraries, dining rooms, bed-rooms, kitchens, etc. We trim and deliver free all papers bought of us.

C. E. ANDERSON'S

Drug, Book and Wall Paper Store.

404 Main St. Coshocton, O.

Rat Bis-Kit Paste

The new Poison in the Tube

Just press tube, poison spreads itself. Use on any kind of bait. Guaranteed to exterminate rats, mice, roaches or money refunded. Full size tube 25¢ at all druggists or direct from us. (Send coin or stamps.)

THE RAT BISCUIT CO. N. Limestone St., Springfield, O.

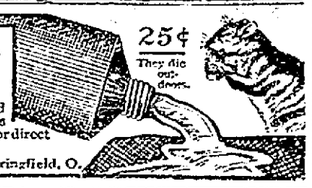

We are always up-to-the-minute with an up-to-date showing of

Watches, Diamonds and Jewelry

MOORE & MEADE

Columbia Grafonolas, Victor Victrolas, Eastman Kodaks.

"WHAT MOORE & MEADE SAY IS SO"

Fan Time

What condition is your fan in? It was a hot summer last and your fan did overtime. It may need cleaning, oiling or repairing. Why not take care of it now? May have to be sent in for repairs and you will be out of the use of it for a while.

Anyway let us help you to get all the comforts of your fan. Our season rate on fans is certainly meeting the demands of Coshocton folks. Hundreds of them used in Coshocton—help make it a thousand. You, your clerks, your customers and your home-folks will praise you for it. Have them say nice things about you—while you are living—DO IT NOW!

Phone us, we can tell you a whole lot more than is possible in this space.

The Coshocton Light and Heating Co.

432 Main Street. THE LIGHT FRONT

The Best Light for the Home. Welsbach Reflex with Holophane Shade. The Gas Co.

NewspaperARCHIVE® NewspaperARCHIVE®

THE DAILY AGE
Founded 1825
Published Every Evening Except Sunday by
THE AGE PUBLISHING COMPANY
Selby Building, Coshocton, O.
Entered at Postoffice at Coshocton as second class matter.

MEMBER OF OHIO SELECT LIST OF DAILY NEWSPAPERS

Representatives
ROBERT TOMES
116 Nassau St., New York City
ALLEN & WARD
30 N. Dearborn St., Chicago.

Both Phones No. 182.

Subscription Rates
By mail, 25 cents the month, 100 days $1.00; $3.00 the year; payable in advance. Paper discontinued when time expires without exception.
By carrier, 10 cents the week delivered to any part of Coshocton or Roscoe.
Subscribers will greatly facilitate the delivery of The Age by immediately reporting any irregularity to the circulation department.

The Daily Age's Circulation is certified by the Association of American Advertisers.

The United Publishers Association of New York City has investigated, and certifies to, the circulation of this publication. These facts have been established, and guaranteed to advertisers.
Arthur Koppell
PRESIDENT

TODAY'S GUEST

Coshocton is visited today by a distinguished man, who it is not beyond pale of reason to say, may soon have the unusual honor of the fourth time leading his party as its presidential candidate. No matter what one's political beliefs may be, the man is respected as a great leader, a great thinker, a staunch friend and a strong hater. And he knows how to talk. Ardent followers of the gentleman point out that while he is not a candidate for president yet he is most likely of all to be his party's choice; particularly, it is pointed out, if the opposite great party should name a distinguished and aggressive leader for their candidate. The Democratic convention being subsequent to the Republican, they point out that the logical result will be to name today's guest—Mr. Bryan. At any rate, while we disagree with the guest politically yet we bid him welcome to the best town he ever struck.

APPALLING

The worst disaster that has shocked the world for a long, long time, is the tragic accident to the Titanic and the loss of 1500 lives. Shocking because it looks as though the lives had been sacrificed throught the insane greed for speed that has seized all the world. The greatest ship ever floated, the leviathan was on its maiden trip, and crowded with pleasure-seeking, luxury-loving people. All its lavish magnificence, all their own untold millions, could not save them. The inexorible ocean claimed lives that dollars only sunk the deeper. The boat was crowded with millionaires; but first-cabin and steerage all fared alike in fate's firm grip. A raft that would have floated would have been better than the floating palace, sunk by striking an iceberg at full speed at night, when experience should have taught caution in waters where bergs are not uncommon. Of those bereft of loved ones, who cares whether an hour would have been clipped off the record or not?

While the number of towns sure their team will win the pennant may be diminishing, yet where there's a guess there's a jay!

We regret going to press before we could report the remarks local Harmon Democrats made about Bryan's speech.

It Looks Like a Crime
to separate a boy from a box of Bucklen's Arnica Salve. His pimples, boils, scratches, knocks, sprains and bruises demand it, and its quick relief for burns, scalds, or cuts is his right. Keep it handy for boys, also girls. Heals everything healable and does it quick. Unequaled for piles. Only 25 cents at C. W. Ferguson of Roscoe and C. E. Anderson of Coshocton.

Wm. Corder, Plumbing. Both phones.

Walker & Lawrence
"A Good Place To Buy Good Shoes"
The Kyng B Baby Shoe
The Shoe with the smooth inside

There Are Many Advantages in Buying Your Clothes at this Store

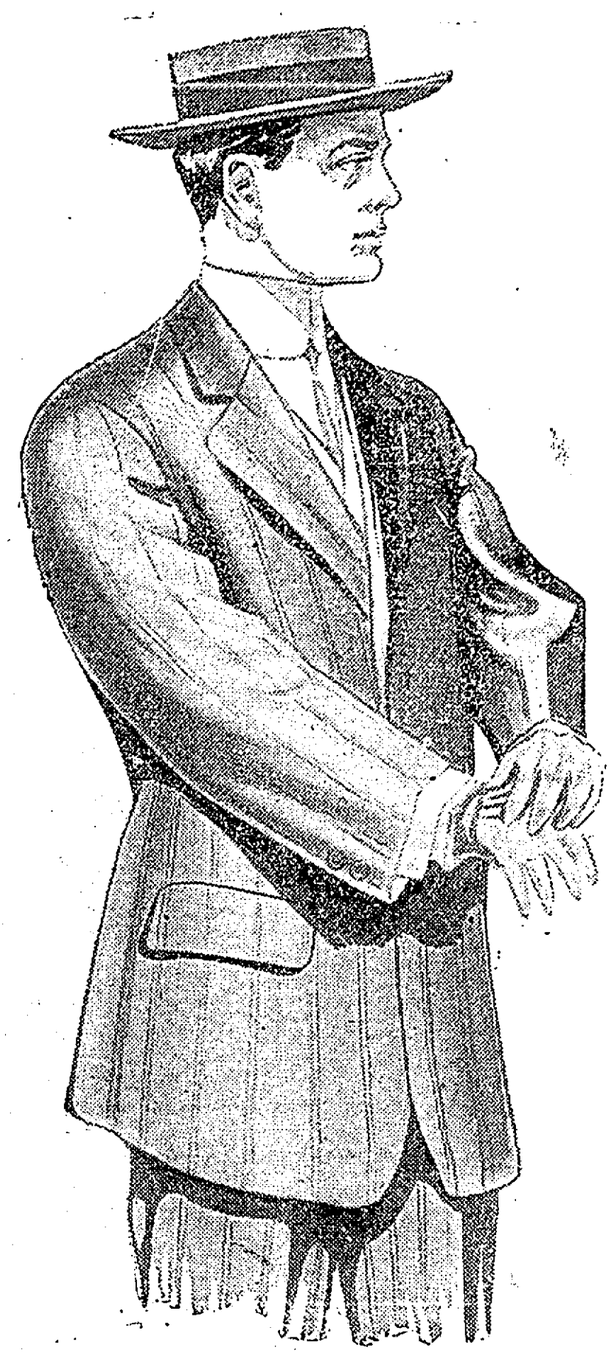

THE IMMENSENESS OF OUR STOCK leaves nothing to be desired—we can show you at least three patterns to any other store's one. You will find your suit ideal here.

THE VALUES WE ARE ENABLED TO OFFER are the direct result of buying in immense quantities, an inspection will convince you of a saving of at least $2.50 on any garment.

THE STORE SERVICE WE EXTEND is the best obtainable, you will find the salesmen courteous and obliging and you are allowed to use your own judgement.

We Invite Your Inspection of the Best Clothes in Town at

$9.95, $12.50, $15, $18 and Up

See Our All-Wool Blue Serge Suits, Guaranteed Fast Color---
two or three button sacks and young men's NORFOLKS at . . $12.50
SEE OUR DISPLAY WINDOWS.

Blue Serge Norfolk Suits, all wool, at $12.50

COME WITH THE CROWDS TO "THE BUSY STORE"

THE BUCKEYE

"EVENTUALLY YOUR CLOTHIERS"

MOTHER'S HAIR IS FALLING OUT

Tell Her PARISIAN SAGE Will Quickly Stop It.

No preparation can grow hair on bald heads if the hair root is dead. PARISIAN SAGE however will stop hair from falling, will banish every article of dandruff and do away with scalp itch or C. E. Anderson will refund your money.

Thousands of people are wasting time fooling with remedies that never did and never will stop falling hair, when they can get the quickest kind of action by using PARISIAN SAGE, a scientific combination that grows hair (when possible) and also puts the most vigorous kind of life and lustre into it.

50 cents for a large bottle at C. E. Anderson and druggists everywhere.

The in-door life, heavy foods of winter are a strain on the blood and the digestive organs. That's why we need each spring a thorough cleansing, purifying remedy like Hollister's Rocky Mountain Tea. Best spring medicine.
C. E. Anderson.

The regular rehearsal of the Elks minstrels will be held this evening at 8 o'clock in the lodge rooms. It is desired that all of those who are to take part in the performance should be present this evening. The performance is only about a week off, and there is still much work to be done on the first part.

STOPS SCALP ITCH

Dandruff and Every Form of Scalp Disease Cured Quick by Zemo.

It is simply wonderful how Zemo goes after dandruff. You rub a little of it in with tips of the fingers. It gets right down into the glands, stimulates them, stops the itch, and makes the head feel fine. No, it isn't sticky! Zemo is a fine, clear, vanishing liquid. You don't have to even wash your hands after using Zemo. And what a wonder it is for eczema, rash, pimples and all skin afflictions. A 25-cent trial bottle at C. E. Anderson's drug store is guaranteed to stop any skin irritation.

Zemo is prepared by E. W. Rose Medicine Co., St. Louis, Mo., and is regularly sold by druggists at $1 a bottle. But to prove what it will do at trifling expense, Zemo is now put up in 25-cent trial bottles.

SAGE OF THE AGE.

The man with the hoe now has his inning.

My but Cincinnati boosters are cheaty today!

The wireless is still a wonder.

Be June, not April. There's enough clouds in the real sky.

There's little of a joke about an iceberg.

Last week for petitions to roll in.

Have to be in by Saturday night.

Government garden seeds going fast.

A burning shame—candidates' clerks.

Spring fever victims are reported worse.

First straw hat was out yesterday.

The girls broke the ice Easter.

Speaking of hats, don't the fuzzy ones look hot now?

Good evening, Mr. Bryan.

Won'd you take it yourself?

Uncle Jud doubtless wishes he'd let go on '96.

SAYS UNCLE HIRAM.

Dinged ef it don't look like he's got one foot in the ring, too!

TEN YEARS AGO.

From The Age of April 16, 1902

The first council of the city of Coshocton took the oath of office at the city hall Tuesday night, and the legislative department of the city was given its first start. The meeting was not long and there was no friction

A sensational story has been on the streets for several days which said that an attempt had been made to blow up the county jail during Saturday night.

While Guy Hedge, son of Sheriff Hedge, was driving along the road near the Roscoe mill his horse became frightened and went ovr the embankment. It landed on a barbed wire fence and in its effort to get free was horribly cut.

A Panhandle force today began filling in the space between the passenger station and Main street, preparatory to creating a lawn.

SEVEN YEARS OF MISERY

How Mrs. Bethune was Restored to Health by Lydia E. Pinkham's Vegetable Compound.

Sikeston, Mo. — "For seven years I suffered everything. I was in bed for four or five days at a time every month, and so weak I could hardly walk. I had cramps, backache and headache, and was so nervous and weak that I dreaded to see anyone or have anyone move in the room. The doctors gave me medicine to ease me at those times, and said that I ought to have an operation. I would not listen to that, and when a friend of my husband's told him about Lydia E. Pinkham's Vegetable Compound and what it had done for his wife, I was willing to take it. Now I look the picture of health and feel like it, too. I can do all my own housework, work in the garden and entertain company and enjoy them, and can walk as far as any ordinary woman, any day in the week. I wish I could talk to every suffering woman and girl, and tell them what Lydia E. Pinkham's Vegetable Compound has done for me."—Mrs. DEMA BETHUNE, Sikeston, Mo.

Remember, the remedy which did this was Lydia E. Pinkham's Vegetable Compound.

It has helped thousands of women who have been troubled with displacements, inflammation, ulceration, tumors, irregularities, periodic pains, backache, that bearing down feeling, indigestion, and nervous prostration, after all other means have failed. Why don't you try it?

TO CURE A COLD IN ONE DAY
Take LAXATIVE BROMO Quinine Tablets. Druggists refund money if it fails to cure. E. W. GROVE's signature is on each box. 25c.

1872 1912
The Commercial National Bank

The success of this bank is in our ability to help our customers to succeed. The best evidence of this is the steady growth of our business. Our resources have increased with the growth of the city, and our facilities have been widely extended until they now embrace every department of modern banking.

Start your account now. Every convenience of this strong and perfectly equipped bank is at your disposal.

Total Assets one and one-eighth million dollars.

DEATH CAUSED BY A CANCER

After an illness that has extended over several weeks James Randles, 56 years old, died Monday evening at his home on River-st., Newcomerstown. He was a sufferer of cancer. Funeral arrangements have not been made.

Mr. Randles was well known in Coshocton and in nearly every town and village along the Pennsylvania lines between Dennison and Newark. For many years and until forced by ill health to resign, he was foreman of the signal corps of the Pennsylvania railroad system between Dennison and Newark.

He leaves the widow and two children, Mrs. Flora Dickison and Dudley Randals both of Newcomerstown.

William Wilson of Canal Dover is spending a few days in this city.

Fred Cantwell went to Columbus today on business.

WALKER & LAWRENCE

We Have Secured the Exclusive Agency for the Famous

Kyng B Shoes

for babies and children for this city, and knowing that you fully appreciate the importance of correct shoes for the children.

"A Child Might Go Barefoot in a Kyng-B Shoe and Never Miss the Stockings."

We ask you to come in and examine this line.

There are no other shoes like KYNG B'S, and you cannot fail to like them. It is the shoe mothers have been waiting for. They are absolutely smooth inside.

A babe in arms can wear a KYNG B Shoe.

Infants' sizes 1 to 5 ..... 85c to $1.25
Child's sizes 5 to 8..... $1.25 to $1.50
Child's, 8 1-2 to 11..... $1.25 to $1.75
WOMEN'S 16 BUTTON SHOES, Black Silk Velvet, White Buck, Tan, Calf and Black Buck, same in Pumps and Low Shoes ..... $2.00 to $5.00

Walker & Lawrence
"A Good Place To Buy Good Shoes"

NEWSPAPER ARCHIVE®

Paint At Smith's.

Smith's drug and book store on Main-st. is being beautified on the interior by a fresh coat of paint.

Age Want Ads Deliver the Goods.

Common Sense Clothes Talk

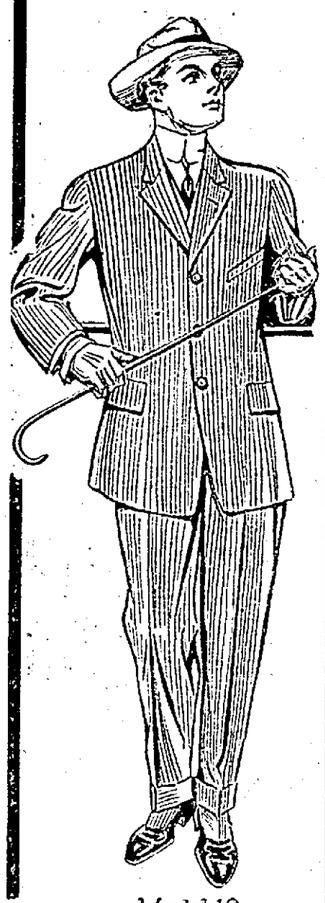

Model 12

One of Our $10 Models

We are in a position to GUARANTEE the clothes we sell to KNOW that every customer to whom we sell will be a SATISFIED customer and will come again is to be on the road success. QUALITY FIRST is the only sane safe policy in modern merchandising.

We have built our business on that basis. We have never tried any other methods but from others experience we know that in the final analysis only the quality of the goods themselves can keep a store in business. You will not be disappointed in our clothes when they are placed before you. You will see a surprising assortment; our suits will show the studied results of much careful planning.

THOMPSON'S strength has always been in his ability to sell clothes at POPULAR prices. VALUES is what we sell you. This store has been the home of LOW PRICES for GUARANTEED CLOTHES these many years. We will sell you the best clothes value in the world at

$8, $10, $12, $15

No store has ever before attempted to sell clothes of a like character at these prices. It is simply a step forward which we have been planning for months and in which we have succeeded.

Watch our show windows.

"Prices the Lowest Quality the Highest"

D. O. THOMPSON

"Eventually Your Trading Place"

Of Interest to Women

Society — MISS ALMA GRAEPER, Editor — Clubs

To Spend Summer n Europe.

Edward Martter has completed arrangements for a tour of Europe this summer. He expects to leave in July and be gone till early fall. He will tour the continent.

Miss Schott Entertains

Miss Louise Schott entertained a number of her friends at her home in Roscoe on last Friday evening. Music and games were the features of the evening. A dainty lunch was served. Those who enjoyed the evening were Heber and Bernice Sergeant of Isleta, Rhea McCullough, Bertha Moore, Florence Wright, Gertrude Teale, Marguerite Randles, Mona Dobson, Clarence Amore, Harry Mercer, Ward Johnson, Russell Lyons, and Donald Baker.

Ling-Reasoner Announcement.

Announcement has been made of the approaching marriage of Miss Bessie Ling, of this city, daughter of Mrs. Anna M. Ling, of Keene, to Jay Reasoner, of Cambridge. The wedding will be an event of the late summer or early autumn. The couple will go to housekeeping in a bungalow which is being built now in Cambridge.

Mr. Reasoner was formerly engaged in the practice of law in this city and is now following his profession in Cambridge. Miss Ling is one of Coshocton's most prominent young women.

Historical Club Meets.

A meeting of the Historical club was held Monday afternoon at the library. Two very good papers were read by Mrs. Matilda Denman and Mrs. W. H. Compton. Mrs. Denman's subject was "Scott's Heroes and Heroines in History." Mrs. Compton's paper dealt with "Glasgow and the Haunts of Rob Roy." Another paper was deferred until the next meeting.

The next regular meeting of the club will be held on the afternoon of April 29.

Sky Gazing By Wranglers.

At the meeting of the Wranglers' society held Monday night at the library Prof. Pence read a paper entitled "A Study of the Sky." The subject was brought out by giving astronomical theories and data, and the entire paper was made interesting by the exceptionally fine style in which the subject was handled.

The next paper will be read by Ross Hamilton on "What Has Our Government Done in the Reclamation Service?"

Pythian Sisters and Husbands Entertained

The Pythian Sisters of Conesville and their husbands were most delightfully entertained at the home of Mr. and Mrs. C. C. Bown in Conesville Friday evening, April 12th. The evening was spent in a good social time; speeches and prize contests. Mr. S. S. McDonald won a beautiful piece of glass ware and H. S. Dawson won a fancy photo cabinet. A delicious lunch was served. Those present were Mr. and Mrs. John Hudson, Mr. and Mrs. John Dawson, Mr. and Mrs. A. H. McCoy, Mr. and Mrs. S. B. McDonald, Mr. and Mrs. H. S. Dawson, Mr. and Mrs. Clyde Wheeler and Mr. and Mrs. C. C. Bown.

Rebekahs Will Meet Friday

A special meeting of the Rebekahs lodge will be held Friday evening at the Odd Fellows hall. Miss Emma Bell, of Columbus, State Secretary of the Rebekah Assembly, will be present and will present all past grands with past grand pins. There will be an initiation of new members.

Love Holland Wedding

Miss Gertrude Holland and Roger Love, two well known young people of Coshocton, were united in marriage Monday evening by the Rev. Fr. Goeble at the home of the bride's mother, Mrs. Elizabeth Holland on East Main-st. The bride was gowned in a beautiful brown silk dress.

A wedding dinner was served at the Holland home after the ceremony at which the following were present: Mr. and Mrs. William Love and family, Mr. and Mrs. Victor Mitchell, Mrs. Ella Mitchell, Mrs. Patrick White and family, Mrs. Robt White and family, Mr. and Mrs. Patrick White, Jr., Mrs. Kathryn Rogers, Miss May Rogers, Miss Tess Shuck, Miss Sue McCarton and Miss Marie Lyons.

Mr. and Mrs. Love will enjoy a brief wedding journey before going to housekeeping in their home already awaiting them on North Seventh street.

Invitations Out For Dancing Party

Invitations were issued Tuesday for a dancing party to be given by Mr. and Mrs. James P. Shepler for the pupils of their dancing class in Forbes' hall, Friday evening, April 19. The Thomas trio will furnish the music.

Guests at the Peck Residence

Mrs. Alfred Peck of Chestnut street has as her guest, her sister from Kansas City, Mo., Mrs. Dawson. Sunday Mr. and Mrs. Peck also had as guests at a reunion dinner, Messrs. Tom and Charles Laughhead of Newcomerstown and Mrs. Warner, another sister, of Council Bluffs, Ia. Mrs. Warner left that evening for her home. Thursday, Mr. and Mrs. Peck will have as guests Mr. and Mrs. Frank Dawson of Uhrichsville and Mrs. Perry Cooper of Canal Dover. Mrs. Dawson will leave Saturday for Kansas City.

Mothers Day at West Bedford.

The ladies of the West Bedford W. C. T. U. met in regular session at the church Saturday April 13 at 2 pm. with Mrs. H. S. Jones as leader. Following the song service and devotional exercises a number of very instructive readings on the topic, "Health and Heredity" were given by ladies present. Arrangements were made to observe Mothers Day in our Sabahth school on the 12th of May. Its special object being to remind the young people of our schools how much they owe to the self-sacrifice and devotion of the mother in the home. Every mother in the community is most cordially invited to be present on this date.

The ladies adjourned to meet the 11th of May at the home of the Misses Sproull. All members are requested to be present at this meeting.

Epworth League Elects Officers.

The annual election of the Grace M. E. church Epworth league society was held Monday evening, and the following officers were elected:

Pres., E. S. Lenhart.
First vice, Joseph Graham.
Second vice, Miss Helen Sibley.
Third vice, Miss Belle Matthew.
Fourth vice, Miss Anna Houston.
Sec'y, William Brier.
Treas., Edith McDonald.
Pianist, Miss Nellie Parrish.
Chorister, McKinley Donley.

Entertained for Mrs. Talmadge.

Mr. and Mrs. J. L. Wright Tuesday noon entertained the following guests at dinner at their home on South Fourth street honoring Mrs. Mary Talmadge: Mr. and Mrs. Oscar Clark, Mrs. M. H. Moorehead of West Lafayette and Miss Lulu Wright.

Drives Sallowness from the Skin

Ladies, imperfect complexion is caused by a sluggish liver. A few days treatment with CARTER'S LITTLE LIVER PILLS will do more to clean up the skin than all the beauty creams in creation.

Cures constipation, unclogs the liver, ends indigestion, biliousness and dizziness. Purely vegetable—never fail.

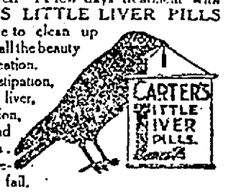

Small Pill, Small Dose, Small Price.
The GENUINE must bear signature

Brent Good

Glasses Will Help That Boy

Is your child backward at school? Does he come home with a headache? Does he prefer to stay away from school? There are REASONS for these complaints. Your duty is plain. Have his eyes examined at once. If he needs glasses we can fit him with a pair that will give him the eyehelp that he needs so urgently.

BURNS,
The Eye Sight Specialist

UTAHNA

The Last Rites of the Maine

And the burial of its dead. This film is the Great Patriotic Topical Feature.

ONE DAY ONLY,
THURSDAY, APRIL 18

"The Kayser" Glove

Cost no more than the "ordinary kind"—

"don't wear out" at the finger ends, and each pair contains—

A Guarantee that Guarantees

"a new pair free" if the "tips" wear out before the gloves.

"Kayser" gloves mean assurance of quality and reliability.

There's a way to tell the genuine—

"look in the hem" for the name "Kayser" it is there for your protection. Don't accept the "just as good" kind.

"Kayser" Gloves "cost no more" and are worth double.

Short Silk Gloves 50c., 75c., $1.00, $1.25 $1.50

Long Silk Gloves 75c., $1.00, $1.25, $1.50 $2.00

Julius Kayser & Co. Makers New York

C-3

AUTO LIVERY
Bell 124. Cit. 193
Handsome, Stylish Equipages
COSHOCTON AUTO CO.

ALL PARENTS SHOULD ATTEND

Supt. Bryant of the public schools wishes to make an urgent plea to the parents of the city that they attend the meetings of the Parent Teacher's club which are to be held in all of the school buildings in the city at 2 o'clock Friday afternoon. At these meetings prominent dentists of the city will speak on the care of children's teeth. All parents should be especially careful to see that their children have good teeth, for good teeth are conducive to good health, and bad teeth are just the opposite.

The following dentists will talk to the parents at the different buildings: Dr. Davis at the Walnut building, Dr. Boone at the Lincoln building, Dr. Temple at the Sycamore building, Dr. St. Clair at the South Lawn building and Dr. Bennett at the Bancroft building.

18 NEW PUPILS LOCAL SCHOOLS

Supt. Bryant of the public schools said today that there had been 18 new pupils enter the schools of the city since the resuming of school after the spring vacation. Mr. Bryant says that this seems remarkable and has never happened before since he has been connected with the schools here. The children are mostly of families which have been drawn to Coshocton by the factories. This little instance shows that Coshocton manufacturing concerns are increasing the population right along.

CON-CON HAS HEARD OF WRECK

Columbus, O., April 16—The constitutional convention today unanimously adopted a resolution sympathizing with the families of Great Britain and the United States who sustained loss of life in the sinking of the steamship Titanic.

The Crawford proposal giving women power to hold appointive offices was adopted; also the Cunningham proposal striking out the word "white" from the constitution.

GADD LEAVES THE HOSPITAL

Vincent Gadd, who for the last month has been confined at the Keenan hospital suffering from a bad case of blood poisoning in his right leg, was today able to be removed to his home in Isleta. Dr. Keenan stated that the man had one of the worst cases of blood poisoning that he had ever treated in his experience. Mr. Gadd will be unable to work for some time yet, but he is greatly improved and will soon be able to get around as before.

Mrs. Anna C. Lewis, the wife of David Lewis, was declared insane by Judge Ashman Tuesday and was committed to the state hospital in Massillon. Mrs. Lewis' daughter Mrs. Lilly Caton of Park avenue, was taken to Massillon only Tuesday morning similarly afflicted. Mrs. Lewis will be taken to Massillon Wednesday morning.

Diplomatic.

"All women are beautiful," declares the leading photographer of England. That's why he's the leading photographer.

Keeps Down Simian Population.

A peculiar diet is required to satisfy the happy eagle of Brazil, which feeds exclusively on monkeys.

Has to Scratch.

The early bird doesn't get the worm merely by being early.

13 CONTRACTS LET TUESDAY

Commissioners To Do Much County Work This Spring

Much work is to be done this spring by the county commissioners throughout the county. Many new bridges and culverts are to be erected. Already work on some has been started. Tuesday the following contracts were let by the commissioners:

Bridge one half mile south of Roscoe to Bucklew and Rabjohn for $85.60.

Culvert on Fred Dickerson land to Lewis Reiss for $134.20.

Bridge on Isaac Middleton land to Lewis Reiss for $177.50.

Bridge on W. A. McKee land to Lewis Reiss for $238.25.

Bridge on Emanuel Cox land to Lewis Reiss for $25.55.

Culvert on John Dolick land to Bucklow and Rabjohn for $145.25.

Four-foot culvert on W. W. Buxton land to Bucklew for $119.14.

Six foot culvert on W. W. Buxton land to Bucklew and Rabjohn for $199.50.

Bridge at Blue Row to Bucklew and Rabjohn for $173.47.

Big Island Ford culvert to Rabjohn and Bucklew for $277.47.

David Johnson culvert to Bucklew and Rabjohn for $349.10.

Foster & Clark culvert to Bucklew and Rabjohn for $109.88.

Everhart culvert to Bucklew and Rabjohn for $161.26.

BONES IN HAND BROKEN BY DYE

Clarence Bales, an employe of the American Art works, had two bones broken in his right hand at the upper plant of the company Tuesday afternoon while working on a dye press. The young man was assisting on the press and his hand was caught in between the rollers. The bone of the index finger was broken at a point in the palm of the hand, and the bone of the third finger was also broken. The hand was cut and it likewise swelled badly. Dr. Pomerene was called and set the broken bones and dressed the hand.

State of Ohio, City of Toledo, ss.
Lucas County.

Frank J. Cheney makes oath that he is senior partner of the firm of F. J. Cheney & Co., doing business in the City of Toledo, County and State aforesaid, and that said firm will pay the sum of ONE HUNDRED DOLLARS for each and every case of Catarrh that cannot be cured by the use of Hall's Catarrh Cure. FRANK J. CHENEY.

Sworn to before me and subscribed in my presence, this 6th day of December, A. D. 1886.

(Seal) A. W. GLEASON, Notary Public.

Hall's Catarrh Cure is taken internally and acts directly on the blood and mucous surfaces of the system. Send for testimonials free.

F. J. Cheney & Co., Toledo, O.
Sold by all Druggists, 75c. tf
Take Halls Family Pills for constipation.

SENFT BUYS SECOND STREET PROPERTY

The Dr. Stanton property at Second and Locust streets was purchased by George Senft of the Snyder & Senft real estate agency Tuesday. Mr. Senft will make the property his residence.

Infant Dies

Cleve Ellsworth Sells the 17 day old child of Mr. and Mrs. Everett Sells, of Nellie, died Monday night of inflamation of the bowels. Funeral services will be held Wednesday morning at the home of the parents and interment will be made at the cemetery at Walhonding.

Rome, Italy, April 15.—The Seventh International congress on Tuberculosis convened in this city today. The deliberations of the congress will terminate on April 20th.

Much interest was shorn in the extensive exhibit on tuberculosis furnished by the association and on view here for the first time today. This exhibit shows the progress of the work against the plague in the United States.

HEED THE WARNING !!

Backache is the Signal that Kidney Diseases are Nigh.

Who doesn't dread the advanced stages of kidney trouble—Bright's disease, dropsy and gravelo

But today, throughout America, here are tens of thousands suffering the torments of hopeless agony just because they failed to heed the first signal, the certain warning of future misery—backache.

Backache means that your kidneys are weak.

Stop Kidney disease at the start, that's the easiest way, and Thompson's Barosma is the surest remedy. Page & Lorenz sell it, and are willing to guarantee it to stop backache, sideache and sharp, shooting pains, and to cure Bright's disease, and any and all kidney, liver and bladder trouble, or money back.

It is a great maker of pure blood, and a builder of flesh, because it promptly cleans the kidneys and puts them in such perfect condition that the impurities are thoroughly strained from the blood as it passes through, and are promptly eliminated with the urine. Thompson's Barosma is only 50 cents and $1.00 a bottle.

ALLEY SALOON

(Continued On Page Two)

ed that following the hearing before Mayor Cassingham, Heiser's attorneys will take the case into the common pleas court on error and if necessary into the circuit and supreme courts, in an effort to win their point. They want the ordinance "busted" and if they win it is probable other alley saloons will open up.

"We will arrest Heiser as fast as he opens up the place" said Mayor Cassingham to an Age man. "Our ordinance will stand and we will fight for it to the last ditch. I have instructed the police force to arrest Heiser every time they find the door open. Each arrest will constitute a distinct and separate offense. I fancy the fines will pile up faster than the receipts. No alley saloons will be tolerated in Coshocton if we can prevent it, and we are of the opinion that we can."

City Solicitor Adams stated that he would carry the case straight through the courts to the supreme court rather than let the ordinance be set aside by some company that wants to start a saloon contrary to the city ordinances.

Opinion prevails that a brewery is behind the fight against the ordinance. Rumor has it that J. J. Murray representing the Terre Haute Brewery is behind it. This, Murray's friends deny. It is also rumored that the Hostetter Brewery of Columbus is behind it.

Main street saloonists are practically a unit in denouncing the Heiser move. They contend that they had enough experience with public opinion in the past three years and say they are anxious to see the city ordinances peaceably lived up to, to the very letter.

Robert the little son of Mr. and Mrs. Jack Parrish fell down a flight of steps at the home on South Second street Tuesday morning. He escaped with a few slight bruises.

TASTE, SMELL AND HEARING RESTORED

A Simple, Harmless Remedy Quickly Relieves Catarrhal Deafness.

The thousands who suffer the miseries of colds and catarrh and claim they have never found a cure can get instant relief by simply anointing the nostrils with Ely's Cream Balm.

Unlike internal medicines which upset the stomach, or strong snuffs which only aggravate the trouble, this cleansing, healing, antiseptic Balm instantly reaches the seat of the trouble, stops the nasty discharge, clears the nose, head and throat, and brings back the sense of taste, smell and improves the hearing. More than this, it strengthens the weakened and diseased tissues, thus protecting you against a return of the trouble. This remedy will cure a cold in a day, and prevent its becoming chronic or resulting in catarrh.

Nasal catarrh is an inflammation of the membrane lining the air passages, and cannot be reached by mixtures taken into the stomach, nor can it be cured by snuffs and powders which only cause additional irritation. Don't waste time on them. Get a 50 cent bottle of Ely's Cream Balm from your druggist, and after using it for a day you will wish you had tried it sooner.

Mothers should give the children Ely's Cream Balm for colds and croup. It is perfectly harmless, and pleasant to take.

SMALL BOY ATTACKED BY DOG

Clarence Tubbs, son of Wesley Tubbs of South Second street was attacked and severely bitten by a dog on Third street early Tuesday. His right leg was lacerated by the dog's fangs. The dog was not suffering with rabies.

Young Tubbs was playing with other children on Third street near where a large shepard dog was busy over a plate of meat. The boy got too near the dog and with a growl the animal jumped upon the youth catching him by the right leg between the hip and the knee. The teeth sank into the tender flesh.

The boy, frightened, hurried home where he was attended by Dr. Cone. The wounds were cauterized and it is not thought that there will be any serious results.

Facts About the Titanic the World's Biggest Ship

Length, 882 1-2 feet.
Displacement 66,000 tons.
Tons register 46,000.
Beam 92 1-2 feet.
Depth 94 feet.
Carrying capacity 3,500 persons
Crew 860.
Average speed 28 miles an hour.

The cost of the great ship runs into millions and she is fitted up like a palace with tennis courts, palm gardens, turkish and electric baths, ball room, winter gardens and "regal" suites. This was her first voyage.

Insist on receipt from your Age Carrier. Phone any irregularity to 182.

Too Late to Classify

NOTICE—I sell marquisette and lawn waists stamped for punch work, beads and solid work for 49c. French nainsook corset covers 25c, gowns 89c. Special sale cushions 29c. Cor. Fifth and Main streets. Embroidery Shop. D M C Crochet in all numbers. 16-c

Don't Fail to See

"The Life of Christ"

The Famous Passion Play in three Reels at the

Pastime

Thursday and Friday April 18 and 19.

HOWDY PAP

187 of the Leading Citizens of Coshocton and Surrounding Country have Signed to Become CHARTER MEMBERS of Coshocton Lodge No. 935

Loyal Order of Moose

That will be instituted Wednesday April 17, 1912 at 7:30 p. m., in the German American Alliance Hall, over Ransom Dry Goods Store, Main street.

The L. O. O. M. has over 400,000 Members

The L. O. O. M. 947 Lodges. 43 in Ohio

If you want to become a member of one of the best, strong, clean, wide-awake, social beneficial organizations

That will pay $7.00 a week for sickness or accident; $100.00 at death; free medical attention for members and their family, for 75c a month (no assessments).

Now is your chance to become a CHARTER MEMBER for $5.00 and $1.00 Medical Examination.

BECKER & MAY, Deputy Supreme Organizers, Room 15 Frew building, will take your application. Office open from 8 a. m. to 8 p. m.

GET THE MYSTIC HABIT

NEWSPAPER ARCHIVE® NEWSPAPER ARCHIVE®

"Excuse Me"

By RUPERT HUGHES

Copyright by A. K. Fly Co.

CHAPTER XXVIII.

The Woman-Hater's Relapse.

The observation room was as lonely as a deserted battlefield and Marjorie as doleful as a wounded soldier left behind, and perishing of thirst, when the conductor came back with Snoozleums in his arms.

He regarded with contemptuous awe the petty cause of so great an event as the stopping of the Trans-American. He expected to see Marjorie receive the returned prodigal with wild rapture, but she didn't even smile when he said:

"Here's your powder-puff."

She just took Snoozleums on her lap, and, looking up with wet eyes and a sad smile, murmured:

"Thank you very much. You're the nicest conductor I ever met. If you ever want another position, I'll see that my father gets you one."

It was like offering the kaiser a new job, but the conductor swallowed the insult and sought to repay it with irony.

"Thanks. And if you ever want to run this road for a couple of weeks, just let me know."

Marjorie nodded appreciatively and said: "I will. You're very kind."

And that completed the rout of that conductor. He retired in disorder, leaving Marjorie to fondle Snoozleums with a neglectful indifference that would have greatly flattered Mallory, if he could have seen through the partition that divided them.

But he was witnessing with the cynical superiority of an aged and disillusioned man the, to him, childish behavior of Ira Lathrop, an eleventh-hour Orlando.

For just as Mallory moped into the smoking-room at one door, Ira Lathrop swept in at the other, his face rubicund with embarrassment and ecstasy. He had donned an old frock coat with creases like ruts from long exile in his trunk. But he was feeling like an heir apparent; and he startled everybody by his jovial hail:

"Well, boys—er—gentlemen — the drinks are on me. Waiter, take the orders."

Little Jimmie woke with a start, rose hastily to his feet and saluted, saying: "Present! Who said take the orders?"

"I did," said Lathrop, "I'm giving a party. Waiter, take the orders."

"Sarsaparilla," said Dr. Temple, but they howled him down and ordered other things. The porter shook his head sadly: "Nothin' but sof' drinks in Utah, gemmen."

A groan went up from the club-members, and Lathrop groaned loudest of all:

"Well, we've got to drink something. Take the orders. We'll all have sarsaparilla."

Little Jimmie Wellington came to the rescue.

"Don't do anything desperate, gentlemen," he said, with a look of divine philanthropy. "The bar's closed, but Little Jimmie Wellington is here with the life preserver." From his hip-pocket he produced a silver flask that looked to be big enough to carry a regiment through the Alps. It was greeted with a salvo, and Lathrop said to Jimmie: "I apologize for everything I have said—and thought—about you." He turned to the porter: "There ain't any law against giving this way, is there?"

The porter grinned: "Not if you-all bribe the exercise-inspector." And he held out a glass for the bribe, murmuring, "Don't git tired," as it was poured. He set it inside his sanctum and then bustled round with ice-filled glasses and a siphon.

When Little Jimmie offered of the flask to Dr. Temple, the clergyman put out his hand with a politely horrified: "No, thank you."

Lathrop frightened him with a sudden comment: "Look at that gesture! Doc, I'd almost swear you were a parson."

Mallory whirled on him with the eyes of a hawk about to pounce, and "The very idea!" was the best disclaimer Dr. Temple could manage, suddenly finding himself suspected. Ashton put in with, "The only way to disprove it, Doc, is to join us."

The poor old clergyman, too deeply involved in his deception to brave confession now, decided to do and dare all. He stammered, "Er—ah—certainly," and held out his hand for his share of the poison. Little Jimmie winked at the others and almost filled the glass. The innocent doctor bowed his thanks. When the porter reached him and prepared to fill the remainder of the glass from the siphon, the parson waved him aside with a misguided caution:

"No, thanks. I'll not mix them."

Mallory turned away with a sigh: "He takes his straight. He's no parson."

Then they forgot the doctor in curiosity as to Lathrop's sudden spasm of generosity—with Wellington's liquor. Wedgewood voiced the general curiosity when he said:

"What's the old woman-hater up to now?"

"Woman-hater?" laughed Ira. "It's the old story. I'm going to follow Mallory's example—marriage."

"I hope you succeed," said Mallory.

"Wherever did you pick up the bride?" said Wedgewood, mellowing with the long glass in his hand.

"Brides are easy," said Mallory, with surprising cynicism. "Where do you get the parson?"

"Hang the parson," Wedgewood repeated, "Who's the gel?"

"I'll bet I know who she is," Ashton interposed; "It's that nectarine of a damsel who got on at Green River."

"Not the same!" Lathrop roared. "I found my bride blooming here all the while. Girl I used to spark back in Brattleboro, Vt. I've been vowing for years that I'd live and die an old maid. I've kept my head out of the noose all this time—till I struck this train and met up with Anne. We got to talking over old times—waking up old sentiments. She got on my nerves. I got on hers. Finally I said, 'Aw, hell, let's got married. Save price of one stateroom to China anyway.' She says, 'Damned if I don't!'—or words to that effect."

Mallory broke in with feverish interest: "But you said you were going to get married on this train."

"Nothing easier. Here's how!" and he raised his glass, but Mallory hauled it down to demand: "How? that's what I want to know. How are you going to get married on this parsonless express. Have you got a little minister in your suitcase?"

Ira beamed with added pride as he explained:

"Well, you see, when I used to court Anne I had a rival—Charlie Selby his name was. I thought he cut me out, but he became a clergyman in Utah—Oh, Charlie! I telegraphed him that I was passing through Ogden, and would he come down to the train and marry me to a charming lady. He always wanted to marry Anne. I thought it would be a darned good joke to let him marry her—to me."

"D-did he accept?" Mallory asked, excitedly, "is he coming?"

"He is—he did—here's his telegram," said Ira. "He brings the license and the ring." He passed it over, and as Mallory read it a look of hope spread across his face. But Ira was saying: "We're going to have the wedding obsequies right here in this car. You're all invited. Will you come?"

There was a general yell of acceptance and Ashton began to sing, "There Was I Waiting at the Church." Then he led a sort of Indian war-dance round the next victim of the matrimonial stake. At the end of the hullaballoo all the men charged their glasses, and drained them with an uproarious "How!"

Poor Dr. Temple had taken luxurious delight in the success of his disguise and in the prospect of watching some other clergyman working while he rested. He joined the dance as gaily, if not as gracefully, as any of the rest, and in a final triumph of recklessness, he tossed off a bumper of straight whisky.

Instantly his "How!" changed to "Wow!" and then his throat clamped fast with a terrific spasm that flung the tears from his eyes. He bent and writhed in a silent paroxysm till he was pounded and shaken back to life and water poured down his throat to reopen a passage.

The others thought he had merely choked and made no comment other than sympathy. They could not have dreamed that the old "physician" was as ignorant of the taste as of the vigor of pure spirits.

(To Be Continued.)

Spring's here; happiness and cheer.
Sun shines bright; everybody's right
Who takes Rocky Mountain Tea
Once-in-a-while at night.
C. E. Anderson.

A STITCH IN TIME

Coshocton People Should Not Neglect Their Kidneys.

No kidney ailment is unimportant. Don't overlook the slightest backache or urinary irregularity. Nature may be warning you of approaching dropsy, or fatal Bright's disease. Kidney disease is seldom fatal if treated in time, but neglect paves the way for serious kidney troubles. Don't neglect a lame or aching back another day. Don't ignore dizzy spells, irregular or discolored urine, headaches, weariness or depression. Begin treating the kidneys with the reliable, time-tried remedy, Doan's Kidney Pills. For 75 years, Doan's Kidney Pills have been curing sick kidneys and curing permanently. Endorsed by Coshocton people.

Mrs. B. B. Allen, 655 Walnut-st., Coshocton, O., says: "We have used Doan's Kidney Pills in the family with splendid results and recommend them highly. My kidneys were weak. My back ached and I was dizzy and nervous. I used Doan's Kidney Pills, procured at Siegrist & Williams' drug Store and they gave me great relief. The pains in my back left and my kidneys became normal."

For sale by all dealers. Price 50 cents. Foster-Milburn Co., Buffalo, New York, sole agents for the United States.

Remember the name—Doan's—and take no other.

Insure Your Live Stock Against Death From any Cause
IN
THE INDIANA AND OHIO LIVE STOCK INSURANCE CO.
Mares During Foaling Period.
Jacobs & Armstrong, Agts
Cit. 354, Bell 253 Coshocton, O.

A great many are taking advantage of our Special Prices this week on Foodstuffs.
Are You?
SQUARE DEAL CO.
Balch Bldg., 618 Main St.

KEEPS NOSTRILS FREE FROM GERMS
PURIFIES PARTS, PREVENTS CATARRH

This Simple Treatment Catches Germ-laden Dust in Nostrils and Throat and Keeps Them From Doing Harm.

Dust is the advance agent of disease, and is especially known to carry germs causing catarrh, hay fever and other diseases of the air passages.

The catarrhal germ and the bacillus tuberculosis, the cause of all infection enters the body by several pathways. The most common of these is by way of the nose, mouth and throat in the process of breathing.

Undoubtedly the nostrils and the air passages are the breeding places for the catarrhal and hay fever germ.

To prevent and cure colds, croup, catarrh, and similar affections of the mucous membranes, apply the nostriola treatment daily to the nostrils and results will surprise you.

This simple, sensible treatment is easy to apply, quickly reaches and heals the sore inflamed parts, and being a great antiseptic, Nostriola also catches the germ-laden particles of dust breathed into the nostrils and throat and prevent them doing harm.

You get a large tube of Nostriola—sixty days treatment, at druggists for 25c. Full directions for using is always enclosed with each treatment.

Get a tube today, and you'll wish you had tried Nostriola sooner.

DEATH SUDDENLY CALLS WIDOW OF DR. A. DENT

Mrs. Mary Dent, 65, Dies Suddenly Early Tuesday at Home of Brother-in-Law, Leroy Anderson in Chicago — Funeral to Be Held Here.

Word was received here this morning by relatives of Mrs. Mary Dent telling of her death at an early hour this morning at the home of her brother-in-law, Leroy Anderson, in Chicago. Mrs. Dent had been in her usual good health as far as relatives here knew, and the news of her sudden death comes as a great shock to her many friends and relatives in this city.

Mrs. Dent was born in Coshocton about 65 years ago and was the widow of the late Dr. A. M. Dent, at one time one of this city's most prominent physicians. After her husband's death several years ago Mrs. Dent went to Newark to make her home with her sister, Mrs. Ella Campbell. She also spent a part of her time with her sister, Mrs. Leroy K. Anderson, who died just a few weeks ago.

The exact cause of Mrs. Dent's demise was not told in the message received here today. For some time she had been a sufferer from attacks of heart trouble, but it is not known whether this was the cause of her death. When she was here attending the funeral of her sister, Mrs. Anderson, she was suffering from a severe cold, and it is thought that this might have developed into pneumonia and brought about her death.

Mrs. Dent was a devout member of the Presbyterian church of this city, and her entire life was lived in such a way that she attracted to herself a wide circle of friends, who will be deeply grieved to learn of her untimely death.

Mrs. Dent leaves one brother, Samuel Price, and one sister, Mrs. Ella Campbell, both of Newark. The body will be brought to Coshocton Thursday morning from Chicago, and burial will be made here. As yet no definite funeral arrangements have been made.

CASTORIA
For Infants and Children.
The Kind You Have Always Bought
Bears the Signature of Chas. H. Fletcher

Judgment Favors Plaintiff

Judgment in favor of J. F. Meek was given by Squire Abbott late Tuesday against J. H. Berdell, a traveling salesman, for $16.75. The suit was for a bill of goods contracted for last December. Berdell claims he never received the goods.

Why Salves Can't Cure Eczema

Since the old-fashioned theory of curing eczema through the blood has been given up by scientists, many different salves have been tried for skin diseases. But it has been found that these salves only clog the pores and cannot penetrate to the inner skin below the epidermis where the eczema germs are lodged.

This—the quality of penetrating—probably explains the tremendous success of the well known liquid eczema remedy, oil of wintergreen, thymol, glycerine, etc., as compounded in D.D.D. Prescription.

We have sold other remedies for skin troubles but none that we can recommend as highly as this for we know that D.D.D. stops the itch at once. We can give you a trial size bottle for 25 cents that will be enough to prove it.

Of course all other druggists have D.D.D. Prescription—go to them if you can't come to us—but don't accept some big profit substitute.

But if you come to our store, we are so certain of what D.D.D. will do for you that we offer you a full size bottle on this guarantee:—If you do not find that it takes away the itch AT ONCE, it costs you not a cent.

C. E. Anderson 404 Main Street.

Bowels are Basis of Child Health

The careful mother, who watches closely the physical peculiarities of her children, will soon discover that the most important thing in connection with a child's constant good health is to keep the bowels regularly open. Sluggish bowels will be followed by loss of appetite, restlessness during sleep, irritability and a dozen and one similar evidences of physical disorder.

At the first sign of such disorder give the child a teaspoonful of Dr. Caldwell's Syrup Pepsin at night on retiring and repeat the dose the following night if necessary—more than that will scarcely be needed. You will find that the child will recover its accustomed good spirits at once and will eat and sleep normally.

This remedy is a vast improvement over salts, cathartics, laxative waters and similar things, which are altogether too powerful for a child. The homes of Mrs. Geo. L. Ormsby, Xenia, Ohio, and Mrs. Jas. McLain, Hammondsville, Ohio, are always supplied with Dr. Caldwell's Syrup Pepsin, and with them, as with thousands of others, there is no substitute for this grand laxative. It is really more than a laxative, for it contains superior tonic properties which help to tone and strengthen the stomach, liver and bowels so that after a brief use of it all laxatives can be dispensed with and nature will do its own work.

Anyone wishing to make a trial of this remedy before buying it in the regular way of a druggist at fifty cents or one dollar a large bottle (family size) can have a sample bottle sent to the home free of charge by simply addressing Dr. W. B. Caldwell, 405 Washington St., Monticello, Ill. Your name and address on a postal card will do.

Insist on receipt from your Age Carrier. Phone any irregularity to 182.

Paint It Red

The front of the Woolworth (Kirby) stores will be painted the new color, red, tomorrow. The interior will also be redecorated.

Wanted!

The public to know that we carry the very best whiskey that is distilled such as Kentucky Tavern, 6 yrs old, Murphy's Straight Rye, Old Cumberland (sour mash) 8 yrs. old. These are double stamp whiskies, prices as cheap as any in the city. We also carry Champagne and other popular brands of wine.

We especially call your attention to "Old Style Lager." This is stated by the people who know, such as club men, etc., to be the most delicious beer made.

We also carry the John Hauck beer, draft and bottled, Budweiser bottled and Stroh's bottled.

Standen & Cochran
Standen Hotel Bar

A HISTORY OF OHIO

Something every Buckeye home should own—every boy and girl should have at hand — and it is something that has been neglected. How many people in Coshocton own an up-to-date Ohio History? Few indeed, because such a book is scarce.

The Daily Age however has secured the exclusive introductory sale for Coshocton county of a complete and magnificent volume — Lawyers' History of Ohio.

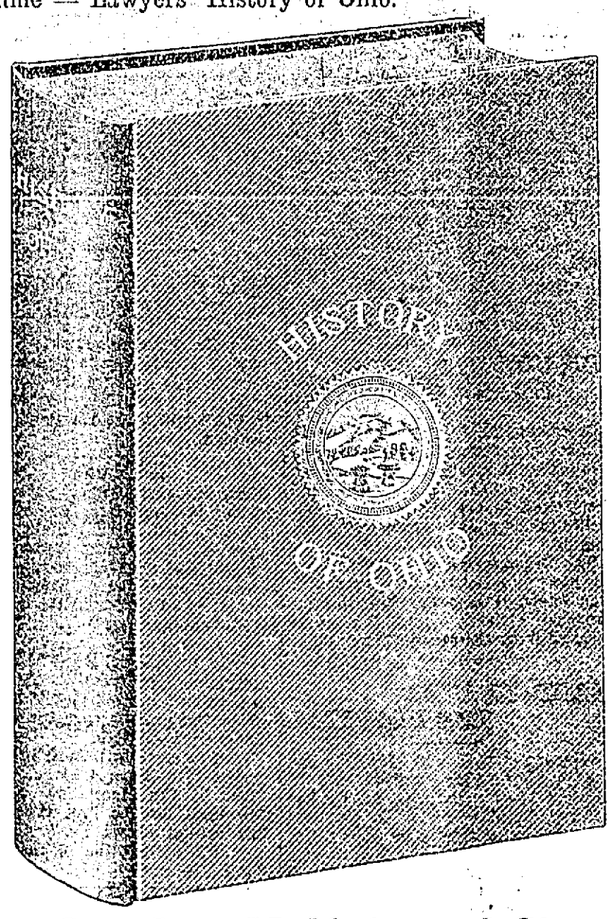

Cut Just Half Actual Size

Here is a brief comprehensive glance at Lawyer's History of Ohio, with New Ohio Map, fully illustrated.

Turned out by one of the greatest book publishing firms of the county, it has been manufactured for a subscription book. Nothing has been stinted. It embraces the best that money and skill can put into workmanship. It is the handy library size 6x8 in. 1912 copyright

A $2.50 BOOK FOR

98 Cents

The price of this splendid history (new 1912 edition just off the press) is everywhere $2.50; and it is worth every cent of that. But readers of The Daily Age can have this $2.50 History of Ohio for 98c.

HOW TO GET IT

Present Six Coupons, Printed on Page 2, clipped on consecutive days, and the expense bonus (which merely covers the cost of packing, express from factory, checking clerk and other necessary expense items) and RECEIVE A BEAUTIFUL $2.50 LAWYERS' NEW HISTORY OF OHIO (like illustration). It is bound in best Library Buckram, stamped in gold with the great seal of the State of Ohio, printed in large type on best paper; profusely illustrated, and CONTAINING A NEW 1912 MAP OF OHIO, similar in all respects to the maps sold for $1.98.

Six Consecutive Daily Age Coupons and Expense Bonus 98c

For the 98c you really GET A $2.50 HISTORY AND A $1.98 MAP—a total value of $4.48—YOURS FOR 98c THROUGH THE DAILY AGE.

Any book by mail 20 cents extra for postage.

Contents: The Glacial Period, The American Indian, Gas and Petroleum, Pioneer Life in Ohio, Ohio in the War of 1812, Trouble With Michigan, Ohio in the Civil War, Ohio's Presidents, Congressional Districts, Population of Cities and Villages, County Sketches, Civil Government of Ohio, The Mound Builders, Geology of Ohio, The Peopling of Ohio, Early School and Churches, Internal Development of Ohio, Underground Railroads, Farm Life in Ohio, Governors of Ohio, Constitution of Ohio, Miscellaneous Facts.

Illustrated throughout: State House, (never seen by many children of the state), Flag of Ohio (few people recognize their own state flag when they see it).

Few people have a State History in their Homes. It is not taught in the Schools. Children know more about the South Sea Islands than Ohio. Citizens are not to blame, for they until now have had no chance to secure a History of Ohio. People are buying and praising this one every where. There is a need of intelligent voters just now on Constitutional amendments; on state and city government; on county and township government. It is all told in the civic section.

Ladies are interested in this history; it will show them how to vote intelligently; it will give them a concise knowledge of the civil government of Ohio. It is a compendium of knowledge relating to Ohio and should be in every home. It is valuable and convenient as a reference book.

The Map of Ohio in every history opens to a size of about 22x26 in.; counties shown in colors; every city, village, station and postoffice shown; every steam and electric railroad shown; latest and most complete map of Ohio on the market; shows more than other maps show which sell for $1.98 each; printed on best grade bond paper, and folded neatly in back of History; better than a wall map, as it never gets soiled; is not easily destroyed and you always know where to find it.

Direct from the Author's pen to the reading public. All unnecessary expense eliminated by this co-operative plan. If this valuable History and beautiful Map were brought to your door by an agent, the price to you would be $2.50 plus $1.98, or $4.48 the lowest possible price by that method of distribution. The $4.48 would be divided as follows: The distributing agent would take 50 per cent or $2.24 for his pay, leaving $2.24. Of this remaining $2.24 the jobber would take 50 per cent or $1.12, leaving $1.12. Of this remaining $1.12 the express charges and cost of handling would be 14 cents, leaving 98 cents, the meager income for the Author's long years of toil in compiling the History, and for his large expenditure in making the book.

Come right to our office and get the History. We are always glad to see you, and we hope that the increased circulation of the paper will in a measure repay us for our trouble.

Many people throughout the state have remarked that they were ashamed of the fact that they have no History of their own state in their home, and that they are pleased with the chance of securing a new one at so small a cost.

NEWSPAPER ARCHIVE®

The Daily Age's Classified Page

Age Want Ad. Rates
25 words 25 cents six consecutive insertions, cash with copy invariably. Extra words one cent each. Phone for free Age Want Ad Messenger who will call in a hurry at your home for copy and cash.

WANTED

HENRY MILDER
626 Main St. Bell Phone 410.
Dry Cleaning and Pressing
Ladies' and Gents' Suits..$1.25
Ladies' and Gents' Overcoats ..... $1 to $1.25
Goods Called For and Delivered.
OPEN EVENINGS

WANTED—Housekeeper in family of two. Phone Citiz. 214-A. Elderly woman preferred.

WANTED!
Men and boys for work. Good pay. The Coshocton Glass Co.

WANTED—Everybody to know that the North Third street restaurant is now open. Hershman & Kitchen.

WANTED—Lady boarder and roomer; two gentlemen members; oldish-like lady to take care two children and make home with me. 1016 Chestnut st. 16-6

WANTED—Two good girls for dining room. Standen hotel.

WANTED— Man in your city with $100 to $150 to invest with services to represent us, manage your own business, handle your own money, a sure, safe and quick return on your investment. Address The Cleveland General Sales Co., 720 Permanent Bldg., Cleveland, O.

WANTED—A good strong girl for general house work. Apply at 1143 Chestnut st. Citizens phone 313 Y, or Bell phone 527. 15 6

WANTED—Saleladies at once Two for regular and two for Tuesdays and Saturdays F. W. Woolworth & Co., formerly Kirbys 16 6t

WANTED—Lace curtains to laundry, 20 cents per pair; also one furnished room for rent. Inquire at 130 South Second-st., or Cit. phone 59-B. 15-6

WANTED—Everybody to get a quart of 20 cent ice cream at Hissongs. Guaranteed to be as good as you paid 25 cents for 15-6

POSITIONS WANTED

Perhaps you can't secure just the kind of employment in this city you desire. A "Position Wanted" ad in this paper and 99 other daily papers in Indiana, Illinois and Ohio will get what you want. $2.50 per line each insertion. Austill Advertising Syndicate, Elwood, Indiana Write for list of papers.

FOR SALE

"FARM WHERE FARMERS PROSPER."—Fine Knox county farms. $50 up. Improved, well located. Write for list. W. C. Rockwell Farm-Land Company, Mt Vernon, O.

FOR SALE—Number of shares in Coshocton Brick Co. common stock. Inquire 534 Chestnut street.

FOR SALE—Eggs from my prize winning Partridge Wyandottes Cit. phone C-377. H. B. Smith, 350 Wilson-ave

FOR SALE—Thoroughbred Shetland pony, broken to city streets, perfectly safe and gentle; also four wheeled road cart and harness. Just the outfit for little boy or girl. Inquire No 408 Age office.

FOR SALE—68 acres on Wills Creek between Wills Creek, postoffice and Marquand postoffice. 15 acres bottom land, balance hill land underlaid with coal House and barn in first class condition Can be bought at fair price. Apply M. W. Wimmer, Coshocton, O.

FOR SALE—The Atco Motorcycle. Guaranteed 1 year, including tires $225.00. $90.00 down. $15.00 per month Write for circular explaining this wonderful offer. C C Campbell, agt., Otsego, O.

FOR SALE—Sewing machine with attachments and in good running order Price only $6 Surely a bargain, 228 N Third st Cit. phone A 203.

FOR SALE—Second hand brick 35c a hundred The Coshocton Glove Co

FOR SALE—Two men's spring suits Good as new Size 40 Cheap if sold at once Citiz phone 455 or call 163 Park avenue.

Charles Edwards of Millersburg spent Sunday with his mother Mrs M. S Edwards of North Tenth street.

FOR SALE

FOR SALE—Fine building lot 47x177 on East Pine-st. Bargain if sold at once. Phone Bell 503 or call 450 South Third-st. evenings.

FOR SALE—Inoculated soil 125 SOY BEAN pound bag 50c—1 to 3 bags to acre. None better. Makes land rich. Order today. Jacob McQueen, Baltic, O.

FOR SALE—Gas range, nearly new, big bargain. Inquire 239 N. Sixth st. Tel. Cit. 278.

S. C White Leghorns, eggs for hatching from stock that won and produced the winners for the past four years at several of the leading shows throughout the United States and Canada. Grand winter layers. Eggs $2.00 per 15., $5.00 per 50., $8.00 per 100. Orders filled promptly. H. T. Whitney, Rocky River, O.

PUBLIC STOCK SALE—Six head of horses, eleven head of cows, thirty-two sheep, fourteen hogs, two boars, two sows with pigs, shoats, three Scotch Collie dogs. All must sell, moving to town. Date of sale April 20. U. S. Moore, Phone 62, Nellie, O. 16-6t

FOR SALE—Fawn and White Indian Runner duck eggs. Atkinson's wonderful layers and pice winners $1 a setting. Special mating $2. Clifford Atkinson. Bell phone 591. Coshocton, O.

FOR SALE OR TRADE

If you want to Sell or Trade anything, a want ad in this paper and 99 others in Indiana, Illinois and Ohio will find your party. It will only cost you $2.50 per line of 6 words, write us for list of papers. Austill Advertising Syndicate, Elwood, Indiana

FOR RENT

FOR RENT—6-room house. All modern conveniences. Inquire J. S. Elliott, phone Citiz. 76.

FOR RENT—Furnished apartment in Kiskiminetas terrace for June, July and August. Inquire Mrs. Charles E Bryant, 217 North Sixth street. Citiz phone 220 B.

FOR RENT— 6-room dwelling house in Roscoe—large garden, fruit, water on premises. Apply 850 Main street, Coshocton.

eFOR RENT—2 rooms over the Chinese laundry on North Fifth street, Coshocton, Ohio. Inquire of W. O Wright, next door. J N. Wood.

FOR RENT—Four large rooms and pantry, with water and gas, all in good repair. Corner North Third and Locust sts. or call Bell phone 601.

FOR RENT—Four rooms on corner South Lawn and Pine street. Rent $8.00. Man and wife preferred. Apply 618 S Lawn ave.

FOR RENT—Part of double house, four rooms, gas in house. Inquire of Mrs. M. S. Edwards, 311 North 10th-st. 15 6

FOR RENT—Five room house on S Ninth st; also two unfurnished rooms at 539 S. Eighth-st Inquire at latter place. 15 6

FOR RENT—To lodges, the Eagles hall, furnished, over Ransom's store, by the German American Alliance. See W. C. Schaich or Will Renner; Cit. phone 500-A. 16 6

FOR RENT—8-room house on Adams street Gas and electric light, furnace, city and soft water. Inquire of John Williams, 1012 Walnut street 16 6

FOR RENT—6 room house with bath and gas, hot and cold water in kitchen in central part of city. Possession given at once Inquire Geo N Peacock, 241 So. Lawn-ave. 16 6

M.&R.F.M. HOLDS BIG CONVENTION

New York, April 16—The greatest religious meeting of laymen in the history of the United States will begin here Friday, when the men and religion Forward Movement reaches a climax in the assembling of the first Christian Conservation congress, in Carnegie hall, to continue in session through the following Wednesday. Leading men from this country and Canada and several prominent British speakers will address the convention

The Men and Religion Movement which embraces men of all denominations and had its inception in a meeting in this city in 1910, thereafter growing steadily and rapidly in scope and extent, is being particularly urged by the following church societies and brotherhoods. Brotherhood of St Andrew, Brotherhood of Andrew and Philip, Baptist Brotherhood, Congregational Brotherhood of America, Brotherhood of Disciples of Christ Gideons (Commercial Travelers) International Committee of young Men's Christian Associations of North America, International Sunday School Association, Lutheran Brotherhood, Methodist Brotherhood, Otterbein Brotherhood (United Brethren Church) Presbyterian Brotherhood of America and United Presbyterian Brotherhood

WAKE UP

RESTORE VITALITY
REGAIN ENERY
KNOW REAL LIFE

Overwork, overstudy, physical and mental excesses, general debility, lost vitality, lacking energy and desire, thin blooded, weak and nervous - take Bar-Ben and "come back."

In all the world of curatives there's nothing to equal the vitalizing and restorative power of Bar-Ben to man and woman. Bar-Ben gives you new energy, new life, new hope—it corrects every human physical and mental fault, creating desire and ability for work or play. Take Bar Ben tablets - no dieting, no other treatment, no distress or inconvenience. In three days you'll notice the "difference". Trial free write B.-B. L. Co. Box 139, Cleveland, Ohio. Your druggist or by mail 50c.

For sale by C. E. Anderson, Druggist, 404 Main-st.

LETTER LIST

There is mail at The Age office for 40, 356, A. A., 358, P, 406, 405, J, 402, 403, 70, and 404. Please call and get it.

MISCELLANEOUS

MEN and WOMEN, sell guaranteed hose. 70 per cent. profit. Make $10 daily. Full or part time. Beginners investigate. Wear Proof, 3038 Chestnut St., Philadelphia, Pa.

NOTICE—I know party who has my watch and unless it is returned at once prosecution will be started. J. E. White, 714 South Seventh st.

Any lady can earn $10 weekly, copying, addressing, at your home evenings Book 10 cents in silver. Tell how. National Manufacturing Company, Washington, D. C.

We want your Business We will give you prompt service and will put in a call box, in your place of business. You can call messenger. We are going to extend the clock line. Anyone desiring a clock we will install same; rate runs from $1.00 up per month. Will fix up our lines, give you good service. Call us up and give us your name, we will put you on our list, and do the work quick as possible. Both phones. Western Union Telegraph Co, N. B. Foreman, Mgr. 12-6

The Universal Detachable Fore-Door makes a new model of the old automobile by bringing it up to date. The Universal Detachable Fore-Door is built into its own insertible frame, this frame being especially designed for the opening in the model of the car for which it is ordered. The color, striping, metal trimmings, inside finish, the contour—all details are guaranteed to be uniform with the car to which the equipment is added. Write for prices, etc. C. C. Campbell, Agt, Otsego, O. 13-6t

NOTICE—Person who found ladies' gold watch between Kenilworth and Walnut streets is known and unless returned prosecution will follow immediately. J. E White. 714 S. Seventh-st. 15-6t

BUILDERS' SUPPLIES.

When you want the best for the lowest prices in lime, cement, rock-plaster, etc. call on John D. Stevenson, Third street, opposite court house. Both phones 527.

GROCERS

TRY WARD'S
MOTHER'S BREAD
At Gamble's Grocery
616 Main-st. Both phones 71

IDEAL MAIL BOX
The best sanitary, suitable Mail Box manufactured. New Idea, patented. Valuable Premiums. Write for sample and Big Free Catalogue. Unlimited opportunity for agents.
National Importing Co.,
P. O. Box 338, Baker, Ore.

LOST OR FOUND

LOST—Class pin bearing letters U. H S Tuesday evening between So Seventh st and Kenilworth ave Finder leave at Age office.

SEALED PROPOSALS

Office of the State Board of Public Works, Columbus, O., April 9, 1912

Sealed proposals will be received at the office of the Board of Public Works until 12 o'clock, noon, May 15th, 1912, and then publicly opened, for the rebuilding of White Eyes culvert, Fry's Valley culvert, Stony Creek culvert; Spillway at lock No. 15; repairs to Orange aqueduct; repairs near lock No 22, Fort Washington and Trenton, all in Tuscarawas and Coshocton counties, on the Ohio Canal

Particulars may be obtained from the chief engineer, Columbus, O, after April 25th, 1912

JOHN L MILLER,
Chief Engineer Public Works.
a16, 23; m4-11

LAST SAD RITES FOR MRS. GIFFORD

Funeral services over the body of the late Mrs Sarah Gifford were conducted at the Christian Union church Monday afternoon at 2 o'clock with the Rev. I B Dilon in charge A large crowd attended A quartet composed of Mrs I B Dillin, Miss Mary Huff C L Peacock and J. S Coffman sang three selections The floral offerings were beautiful Large bouquets were sent by the grand-children Mrs Albert and daughter, Rev I L Coffman, Mr and Mrs L B Lane, Mr and Mrs R M Eckles A large pillow was sent by the children The Sunday school class and the Young Peoples' society sent a large floral harp and the Sunday school also sent a beautiful anchor

Mrs Gifford was the oldest member of the Christian Union Sunday school.

The pallbearers were C. L Peacock, R. M. Eckles, Percy Ortt, John Dansopher, Rev. J. L Coffman of Newark and Mr. West. The body was laid at rest in South Lawn cemetery.

Tell it to The Age reporter.

Healthy Mothers

Women who bear children and remain healthy are those who prepare their systems in advance of baby's coming. Unless the mother aids nature in its pre-natal work the crisis finds her system unequal to the demands made upon it, and she is often left with weakened health or chronic ailments. No remedy is so truly a help to nature as Mother's Friend, and no expectant mother should fail to use it. It relieves the pain and discomfort caused by the strain on the ligaments, makes pliant and elastic those fibres and muscles which nature is expanding, prevents numbness of limbs, and soothes the inflammation of breast glands. The system being thus prepared by Mother's Friend dispels the fear that the crisis may not be safely met. Mother's Friend assures a speedy and complete recovery for the mother, and she is left a healthy woman to enjoy the rearing of her child. Mother's Friend is sold at drug stores. Write for our free book for expectant mothers which contains much valuable information, and many suggestions of a helpful nature.

Mother's Friend

BRADFIELD REGULATOR CO., Atlanta, Ga.

TODAY'S MARKETS

Pittsburg Live Stock

PITTSBURG, April 16—East Liberty reports today as follows:

Steers $4 50@8 10
Hogs 6 25@8.15
Sheep 2.25@5.50
Lambs 3 00@7.25
Calves 4.00@8.00

Cattle.

The cattle market today was a crackerjack. Light run and urgent call excited the trade. Brisk clean-up of all kinds made early in session Single steers topped at $8.40—top carlot $8. General market for choice cattle 15c higher.

Calves.

Supplies in the calf pens denoted a decrease 800 calves made up the total receipts—quality good. Warm weather not favorable to veal consumption. Packers bearish and pushed prices 25 cents lower. Trade active and a good clearance made. Bulk of choice veals went to packers at $8.00. Majority of out calves sold around $5.50@6.

Hogs.

Hog supplies were not as voluminous as last week. 5000 head made up the total supply—quality good. Trade fairly active—prime heavy hogs a nickel higher. Mixed packing grades held steady at $8 10@8.15. Warm weather stimulated call for light quality. Best lights advanced 15@25c; choice pigs up 15c Medium and handy kinds a nickel lower. Bulk weighty hogs crossed scales at $8 10@8.15 Top lights brought $8; pigs $7 down. Good clearance made and prospects fair

Sheep and Lambs.

6000 sheep and lambs in the barn today Good demand prevailed for all choice qualities. General values in sheep held steady. Good to prime wethers sold at $5 25@5.50. A deck very choice kind sold at $7@7.15. Inferior grades sheep and lambs weak and draggy.

Produce.

(Corrected by Snyder Grocery Co)

Butter	.28
Eggs	.18
Chickens	.11
Country lard	.10
New cabbage	1.10
Potatoes	1.15
Apples	.60
Turnips	.50
Parsnips	.60

Retail Prices

Butter	.32
Eggs	.22
Potatoes	1.40
Chickens	.15
Country lard	.15
Honey, per lb	.22
New cabbage	.04
Apples	.80
Turnips	.80
Parsnips	.80

Local Grain and Feed

(Corrected by Hanley Milling Co.)
WE ARE PAYING TODAY

Wheat	1 00
Corn	.75
Oats	.55
Rye	.85

WE ARE SELLING RETAIL TODAY

Corn germ feed (kiln dried)	$1.60
Corn	.85
Corn, shelled	.85
Oats	.70
Wheat	1 10
Coshoc. Scratch Chick Food	2 00
Flour	5 80
Flour, per 1-4 bbl	1.45
Flour, per 1-8 bbl	.75
Meal, yellow bolted, 10 lbs	.25
Meal, unbolted	1.70
Bran	1.60
Middlings	1.60
Screenings	1.60
Chop	1.70

Poultry

(Corrected by Chas. E. Lorenz)

Turkey, per lb	.14
Chickens	.10
Ducks	.12
Geese	.10
Best cloverseed, selling price	4.50
Alsike	13.50
Timothy seed	7.75

Hay, Etc.

(Corrected by Thomson & Son)

Hay, loose	22.00
Hay, baled	22.00
Straw baled	10.00
Oil meal, selling price	2.15
Salt, per bbl	1.20
Timothy Seed, retail	7.50

BASEBALL

NATIONAL LEAGUE

How They Stand.

Clubs.	Won.	Lost.	Pct.
Cincinnati	4	0	1000
St. Louis	3	1	750
Boston	3	1	750
Brooklyn	2	2	500
Philadelphia	2	2	500
New York	1	3	250
Chicago	1	3	250
Pittsburg	0	4	000

Today's Schedule.
Pittsburg at Cincinnati.
Chicago at St. Louis.
New York at Boston
Philadelphia at Brooklyn.

Yesterday's Results.

	R	H	E
Cincinnati	3	11	0
Pittsburg	2	11	1

Fromme and McLean; Adams and Simon. (11 innings)

Chicago	9	13	3
St. Louis	2	5	1

Cheney and Archer; Harmon, Dale and Bliss

Philadelphia	10	13	2
Brooklyn	6	7	3

Moore, Alexander and Dooin; Bargar, Kent and Erwin.

Boston	3	9	1
New York	0	7	1

Perdue and Kling; Mathewson and Myers.

AMERICAN LEAGUE.

How They Stand.

Clubs.	Won	Lost	Pct.
Philadelphia	3	0	1000
Boston	3	1	750
Cleveland	3	2	600
Chicago	3	2	600
Detroit	2	3	400
St. Louis	2	3	400
Washington	1	2	333
New York	0	1	000

Today's Schedule.
St. Louis at Cleveland.
Detroit at Chicago.
Washington at New York.
Boston at Philadelphia.

Yesterday's Results.

	R	H	E
Philadelphia	1	11	0
Boston	1	6	1

Plank and Thomas; Cicotte and Nunemacher.

Cleveland	8	13	2
St. Louis	5	9	2

Steen, Mitchell and Easterly; Pelty, Lake and Stephens.

Chicago	12	17	1
Detroit	7	11	4

White, Scott and Black; Mullen, Remsen, Dubric and Stanage.

Washington	1	8	0
New York	0	4	3

Johnson and Ainsworth; Quinn and street.

AMERICAN ASSOCIATION.

How They Stand.

Clubs.	Won.	Lost.	Pct.
Columbus	5	1	833
St. Paul	5	1	833
Minneapolis	4	1	800
Toledo	1	2	667
Louisville	2	3	400
Milwaukee	2	4	333
Kansas City	1	5	167
Indianapolis	0	6	000

Today's Schedule.
Milwaukee at Columbus.
Kansas City at Toledo.
Minneapolis at Indianapolis.
St. Paul at Louisville

Yesterday's Results.

	R	H	E
Columbus	2	4	2
Milwaukee	3	6	6

Doak and Smith; Nicholson, McGlynn and Marshall

St Paul	7	11	4
Louisville	6	11	0

Leroy and Murray; Northrup and Schei.

Minneapolis	6	11	2
Indianapolis	2	9	2

Olmstead and Smith; Merz and Pearce

Toledo	7	11	0
Kansas City	6	9	5

Falkenburg and Land; Altrock and Plene.

DIAMOND DUST

Nearly all the teams are making 11 hits.

Hoblitzel hit Adams three times safely.

Adams' only base on balls lost the game for Pittsburg

The Ohio State league starts April 25

Michigan beat O S. U yesterday 8 to 2

Ty Cobb quit the Detroit team in a huff at Chicago and packed his trunk and left for Detroit, because the room assigned him in a hotel did not suit his fancy.

Headaches, pimples, sallow cheeks, pale lips, are due to poor digestion, clogged bowels, impure blood. Hollister's Rocky Mountain Tea purifies the blood, forces the bowels to regular, steady action; cleans and clears the complexion, makes you feel well and happy. 35c, Tea or Tabs. C. E. Anderson.

Baseball returns each night by wire at McManus cafe.

Age Want Ads Deliver the Goods.

Facts for Weak Women

Nine-tenths of all the sickness of women is due to some derangement or disease of the organs distinctly feminine. Such sickness can be cured—is cured every day by

Dr. Pierce's Favorite Prescription

It Makes Weak Women Strong, Sick Women Well.

It acts directly on the organs affected and is at the same time a general restorative tonic for the whole system. It cures female complaint right in the privacy of home. It makes unnecessary the disagreeable questioning, examinations and local treatment so universally insisted upon by doctors, and so abhorrent to every modest woman.

We shall not particularize here as to the symptoms of those peculiar affections incident to women, but those wanting full information as to their symptoms and means of positive cure are referred to the People's Common Sense Medical Adviser—1008 pages, newly revised and up-to-date Edition, sent *free* on receipt of 21 one-cent stamps to cover cost of mailing *only*; or, in cloth binding for 31 stamps.

Address Dr. R. V. Pierce, Buffalo, N. Y.

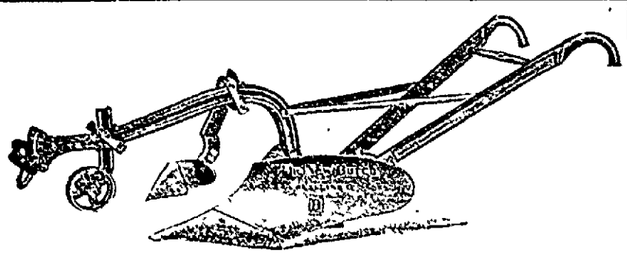

We want to sell you your Farm Implements — can furnish anything you want.
"Johnston's" complete line.
SYRACUSE PLOWS complete line.
MILBOURM WAGONS complete line.
We can save you money on these goods.

The Coshocton Hardware Co.

Everybody is Going to the Sixth St. Theatre

THIS SUMMER

Commencing To-Night

And continuing through the "Heated Spell," Coshocton's popular Playhouse will offer

High Grade Photoplays

Especially Selected

5—Reel Change Daily—5

Pictures that enlighten the intellect; please the eye, enrapture the heart and feed the soul of our patrons.

5c All Seats exactly the same price that you pay in the small picture houses.

5c Why not "the habit" of seeing your favorites at a "REAL THEATRE?"

We have
THE LARGEST PICTURES
THE BEST PICTURES
Where can you equal it for the Money

"All the Comforts of Home" are enjoyed at the Sixth St. theatre. Neat and clean, best of service and absolutely the safest theatre in the city.

Take your wife, your sweetheart, your sister, your whole family. It will be the fad this summer.

LAWYER'S HISTORY OF OHIO COUPON

Tuesday, April 16, 1912.

READ FULL PARTICULARS BELOW

Six coupons of consecutive dates constitute a set. Dates need not be all of one week but may jump from Saturday to Monday.

Cut out the above coupon with five others of consecutive dates and present them to the office of The Daily Age with the specified expense bonus (which covers the cost of packing, express from factory, checking, clerk hire and other necessary expenses, and receive your choice of the new handsome Library Edition of Lawyer's History of Ohio, bound in Turkey Red Library Buckram, Stamped in Gold on back and side, beautiful, strong, durable; high grade printing on high grade paper; 400 pages, profusely illustrated; includes new 1912 County Map of Ohio in colors—book complete easily worth $1.48. Six consecutive coupons and 98c.

NEWSPAPER ARCHIVE®
NEWSPAPER ARCHIVE®

25th Anniversary Sale

of

"Onyx" Hosiery

—on—

Wednesday, April 17th

TO MOST WOMEN this announcement will be received with pleasure for this is an opportunity that seldom comes, and especially at this, the beginning of Spring when the new stock of hosiery must be purchased.

FOR THIS ONE DAY ONLY

you may take your choice of a dozen different weights and styles in our regular 50c grades, for per pair..... **35c**

OR 3 PAIRS FOR $1.00.

Not over six pairs to a customer. This includes black, white and tan in regular and out sizes, double top, ribbed and hem tops, gauze and silk lisle.

This is certainly the best sale of hosiery we have ever held and one that you should attend by all means.

Temember these goods on sale for one day only,

Wednesday, April 17th

The McKeown-Settle Company
Coshocton's Fastest Growing Store

Chas. W. Loos & Sons

Main Street Garage and Salesroom, New and Second-Hand Cars for sale.

Rickeres Bldg., opp. City Hall, Bell phone 573; Cit. 749-B.

C. L. Cassingham of Cleveland was in Coshocton Monday and Tuesday on business.

LAUNDRY CHANGES HANDS TUESDAY

H. Hershman and G. Howlett Take Over Crescent Plant

Harold Hershman, of this city, and G. G. Howlett, formerly of this city, but who has recently made his home in Seattle, Wash., closed a deal this morning with McCormick & Son, proprietors of the Crescent laundry, whereby they took over the plant and will conduct it in the future. Mr. Hershman and Mr. Howlett are both well known young men in Coshocton, and their step into their new venture will undoubtedly be a successful one.

The name will be changed to the "H. & H. Steam Laundry."

The new firm took over the active management of the laundry this morning, with Mr. Howlett in charge. Mr. Hershman will remain at the American Art works, where he has been employed in the shipping department for the past seven years, until some one is secured to take his place.

Frank Tyler, an experienced laundryman, has been engaged to have charge of the plant. Mr. Tyler has been in the laundry business in Coshocton for a number of years and is well acquainted with all sides of the business.

The Danger After Grip

lies often in a run-down system. Weakness, nervousness, lack of appetite, energy and ambition, with disordered liver and kidneys often follow an attack of this wretched disease. The greatest need then is Electric Bitters, the glorious tonic, blood purifier and regulator of stomach, liver and kidneys. Thousands have proved that they wonderfully strengthen the nerves, build up the system and restore to health and good spirits after an attack of Grip. If suffering, try them. Only 50 cents. Sold and perfect satisfaction guaranteed by C. W. Ferguson of Roscoe, and C. E. Anderson, Coshocton.

POTTER SAID TO BE EPILEPTIC

Harrison Potter of Coshocton is in the Canton workhouse suffering with epilepsy. His condition is critical. Late Monday in the local probate court he was adjudged an epileptic and ordered to the state institution for epileptics. He will be brought here from Canton Wednesday by Deputy McDonald

Licensed to Marry

Roger Love, 22, clerk, Coshocton; Gertrude M. Holland, 22, daughter of Patrick Holland, Rev. Fr. Goebel named to officiate.

Up and Down? Go To Your Doctor

Ayer's Sarsaparilla is a tonic. It does not stimulate. It does not make you feel better one day, then as bad as ever the next. There is not a drop of alcohol in it. You have the steady, even gain that comes from a strong tonic. Ask your doctor all about this. Trust him fully, and always do as he says.

J. C. Ayer Co., Lowell, Mass.

Easy to Get Rid of Corns THIS Way

"GETS-IT," the New Corn Cure, Guaranteed.

"Corns Gone! GETS-IT Got 'EM!"

"GETS-IT" is the new-plan corn cure that will surely surprise you the very first time you use it, it is so simple, painless, quick and sure in its action.

It shrivels up the corn, wart, callous or bunion, separates them from the true flesh, the corn comes off, and there you are, with feet that feel positively glorious; corn-free once more as they used to be in your "barefoot days."

The most remarkable feature is that "GETS-IT" does not harm or turn raw the healthy flesh as other preparations do. It is as safe as water. No more plasters, bandages, or salves.

"GETS-IT" is sold at drug stores at 25c a bottle, or sent on receipt of price by E. Lawrence & Co., Chicago.

HAWKS STEAL YOUNG CHICKS

Even Quail and Song Birds Are Victim of Ravager

Farmers are making bitter complaint of the ravages of hawks, stealing their chickens, and even preying on quail and song birds.

"It is discouraging" said a prominent farmer of the Keene neighborhood Monday. "I have lost a large number of chickens the past few months, and with young chicks coming on in spring, I know I shall lose many of them through hawks alone. When there used to be a bounty of 50 cents a head on all hawks killed, we had little trouble, but since the county commissioners took off that bounty, the hawks have increased amazingly. The only hawks killed are when a farmer gets desperate and keeps a watch over his chicken yard. They ought to restore the bounty at once, and start in on a campaign of extermination of hawks."

The hawks killing chickens and quail and song birds, means an increase of harmful insects who are devastating crops. Kill the hawks.

COLORED SOCIAL NOTES

Mrs. W. M. Jones of Columbus who has been visiting with Mrs. Lewis Yeger and other Coshocton friends, has returned to her home.

Mrs. David Jones of Pittsburg is visiting her mother Mrs. Lee of South Sixth-st.

Mrs. Isaac Liggens has been called to Gallipolis by the serious illness of her mother.

The Rev. Madison, pastor of the Shiloh church, was over from Columbus Sunday and preached two powerful sermons.

Mr. Wallace of Cadiz spent Sunday with Coshocton friends.

Mrs. Anna Watkins is home from the hospital, much improved in health and speaks glowingly of the fine treatment received there.

HOT SLAG BURNED FACE

John Hawley, an employe of the Clow plant, suffered slight burns on the face Saturday afternoon while at work at the plant. He was struck in the face by some hot slag. The injured man was removed to his home where he was given mdical attention.

BLISSFIELD SHIPS WHEAT

W. H. McNeal and son, of Blissfield, are loading two cars of wheat which they will ship to the Orville Milling Co. Saturday 400 bushels were loaded and Monday 1,600 bushels were put in the cars.

FIVE FOOT VEIN OF COAL FOUND

In the new opening just made at the Locust Grove mine south of town, a five foot vein of coal has been uncovered. The discovering of the new vein of coal will bring about the employment of about 60 new miners, and Manager John Williams said that these would be put to work just as soon as the opening in the mine is ready so that work can be begun.

Almost the entire output of the mine has been sold, and a great part of the coal will be shipped out of the city.

C. Holman for Plumbing.

Two men charged with intoxication faced Mayor Cassingham Tuesday and dre wthe usual fines. They betn paid and were released.

Jas. R. Johnson went to Walhonding to visit W. K. Crawford,

Believes This will "Cure Lung Troubles"

Consumption is a flattering disease—that is one of its chief dangers. Those who have it are rarely willing to acknowledge the fact.

If this trouble is present, it is no time for trifling. Don't waste time in argument. If a so-called "cold" has long persisted; if a cough is present that keeps you anxious, or any of the symptoms are present such as fever or night sweats, weakness and loss of appetite, and perhaps, some raising of mucus—do the sensible thing; take Eckman's Alterative, as Mr. Bettersworth did.

Bowling Green, Ky., R. No. 4.

"Gentlemen: I wish to say for your Alterative that I believe it to be a medicine of unequaled value for all Bronchial and Lung trouble.

"The Spring of 1908, I had a severe cough for six months. I tried all the medicine that my friends and doctors recommended to me, but no results came for the better. I had night sweats, and would cough and spit up every night until I got so weak I could hardly do anything. But at last, James Deering, of Glasgow Junction, insisted that I try your medicine, which I ordered at once and began taking the same. In one week's time there was quite an improvement in my condition, and after I had taken several bottles I felt as well as ever in my life. I never wrote any firm or company a letter recommending their medicine before, as there are so many fakes that a medicine of genuine quality don't get credit or even tried.

"I desire the world to know that I firmly believe that your Eckman's Alterative will cure any case of lung trouble if taken before the last stage. I will gladly write personally to any party wanting information in regard to your wonderful medicine." (Signed Affidavit)

A. C. BETTERSWORTH.

Eckman's Alterative is effective in Bronchitis, Asthma, Hay Fever; Throat and Lung Troubles, and in upbuilding the system. Does not contain poisons, opiates or habit-forming drugs. Ask for booklet of cured cases and write to Eckman Laboratory, Philadelphia, Pa., for more evidence. For sale by all leading druggists and C. E. Anderson in Coshocton, Ohio.

New 45-Inch Flouncings

Some recent arrivals in the embroidery section include several different styles in swiss and baby Irish flouncings that are exceptionally attractive—the swisses have wide scalloped edges and very deep embroidery work and are special values at per yard $1.75 and $1.50.

In baby Irish we are showing the most pleasing patterns displayed this season at per yard $2.25.

Colgate's Toilet Goods

We are the largest distributors in town of Colgate's Toilet Articles, and have just placed in stock a new lot of Cashmere Bouquet Talcum in all sizes, Dental Cream, Shaving Powder and Cream and all the favored odors in perfumes and toilet water. Ask for the toilet goods section.

Cumfy Cut Union Suits

They never slip off the shoulder, we have them in both lace knee and tight knee effects. In the underwear section, Main floor. Price 50c.

Lancaster Ginghams

We have them in a good range of patterns both in staple and fancy checks. Some may offer you a substitute, but you can get the genuine Lancaster at this store.

(Domestic Section)

$5.00 Skirts for $3.95

An exraordinary offer if you appreciate quality. See these skirts in our east window today and make your selections at the earliest opportunity.

Silk Hosiery for Women 25c

We think this new line of silk hosiery at such a low price is worthy of attention — a full three-quarter silk boot with a good lisle top both black and tan. May we show you?

New Hammocks

In our basement, they are unpacking as good a line as we have ever shown. Hammocks are sold a little closer here—a little more quality, a little lower price.

When you are ready, remember—in the basement.

THE FOUNTAIN

A Quiet Little Talk on Tailoring

"By a Tailor"

The quality of the cloth depends on the makers
but
The quality of the workmanship depends on the tailor.
They guarantee the former
and
I guarantee the latter
Factory machines make the woolens
then
Skilled workmen create the clothes
A good tailor may have poor tools
Still
Good tools dont make a good workman
I have good workmen and good tools
Good goods and a good reputation

GOODS MADE IN THE LATEST PATTERN AND STYLE AND GUARANTEED TO FIT FROM $25 UP

Hatter-HARRIS-Tailor

433 Main St.

Come in and see the new Spring Woolens and get the new style ideas.

The McKeown-Settle Company
Coshocton's Fastest Growing Store

We take pleasure in announcing to the ladies of Coshocton that

Miss Margaret Kent

A representative from the Pictorial Review Company New York, will be at our store on

Wednesday, April 17th

she will be pleased to explain the uses of the celebrated cutting and construction guides, furnished only with Pictorial Review patterns and to point out the superior merits of this pattern above all others.

Be sure and visit our pattern department Wednesday

The M'Keown-Settle Co.
Coshocton's Fastest Growing Store.

JURGENS' TRIAL SET FOR APRIL 22

Attorneys Harrison N. Ewing and John H. Orgill, counsel for John C. Jurgens, Canal Dover boy who is under indictment for alleged padding of the payrolls of the Norcross Co. of Cleveland, were notified Saturday by Assistant Prosecutor Brudno of Cuyahoga county that the case would be called for trial April 22.

Miss Alma Graeper, society editor of The Age, is seriously ill with a return of appendicitis.

Almost A Miracle.

One ofthe most startling changes ever seen in any man, according to W. B. Holselaw, Clarendon, Texas., was effected years ago in his brother. "He had such a dreadful cough," he writes, "that all our family thought he was going into consumption, but he began to use Dr. King's New Discovery, and was completely cured by ten bottles. Now he is sound and well and weighs 218 pounds. For many years our family has used this wonderful remedy for Coughs and Colds with excellent results." It's quick, safe, reliable and guaranteed. Price 50 cents and $1.00. Trial bottle free at C. W. Ferguson of Roscoe, and C. E. Anderson.

Eight per cent paid on good local investment, double security. Address Opportunity, care of Daily Age. tf

LOANS on your personal note; easy payments; add. P. O. box 285, Coshocton.

WOMEN FLEE FROM MEXICO; ALL IN DANGER

Elpaso, Tex., April 16—Mrs. Marion Letcher, wife of the United States consul at Chihuahua with her two children is in Elpaso today. She arrived with a party of twenty Americans who have fled from Mexico because of the dangers of the uprising there. Relations between rebels and Mexicans in the war zone are so strained, it was said, that those who could possibly do so have left.

AGE WANT ADS
Read for Profit---Use for result

A Little Ready Cash is the Key that Unlocks the Door of Opportunity.

To be ready for a good chance, which is sure to come some day, save your money steadily and systematically and put it in this popular depository.

A small a sum as one dollar a pay will surprise you in a few months, when left in

The People's Banking Co.

NewspaperARCHIVE®